

Wireless Studio

User's Guide Version 5.61

Before using this software, please read this manual thoroughly and retain it for future reference.

DWR-R01D/R02D/R02DN/R03D

DWX
DIGITAL WIRELESS

NOTICE TO USERS

© 2010, 2011, 2012, 2013, 2014, 2015, 2016, 2017, 2018, 2019, 2020, 2021, 2022 Sony Corporation. All rights reserved. This manual or the software described herein, in whole or in part, may not be reproduced, translated or reduced to any machine readable form without prior written approval from Sony Corporation.

SONY CORPORATION PROVIDES NO WARRANTY WITH REGARD TO THIS MANUAL, THE SOFTWARE OR OTHER INFORMATION CONTAINED HEREIN AND HEREBY EXPRESSLY DISCLAIMS ANY IMPLIED WARRANTIES OF MERCHANTABILITY OR FITNESS FOR ANY PARTICULAR PURPOSE WITH REGARD TO THIS MANUAL, THE SOFTWARE OR SUCH OTHER INFORMATION. IN NO EVENT SHALL SONY CORPORATION BE LIABLE FOR ANY INCIDENTAL, CONSEQUENTIAL OR SPECIAL DAMAGES, WHETHER BASED ON TORT, CONTRACT, OR OTHERWISE, ARISING OUT OF OR IN CONNECTION WITH THIS MANUAL, THE SOFTWARE OR OTHER INFORMATION CONTAINED HEREIN OR THE USE THEREOF.

Sony Corporation reserves the right to make any modification to this manual or the information contained herein at any time without notice.

The software described herein may also be governed by the terms of a separate user license agreement.

Table of Contents

Using This User's Guide.....4

Notations Used in This User's Guide 4

About the Window Displays in This User's
Guide 4

Important Notes on Operation4

Features5

Preparing the Software and Devices6

System Requirements 6

Installing the Software 7

Setting Up the Network 8

Connecting to the Network 10

Parts Identification12

Menus14

Basic Operations16

Device Detection and Monitoring 16

If Problems Occur during Monitoring 17

Selecting Channel Plans 18

Pairing Receiver Channels and
Transmitters..... 20

Controlling Devices 21

Recording the Signal Environment
during Operation 23

Using Settings Files 23

Customizing the Screen Display 26

Behavior of Wireless Studio when SEARCH
RX is Executed..... 28

[Device List] Window29

Main Window32

Status Viewer and Meter Icons 32

Receiver Channel Numbering..... 34

Sub Window36

[Message Log] Tab 36

[Property List] Tab 38

[RF Chart Grapher] Tab..... 39

[RF Chart Analyzer] Tab 46

[Spectrum Analyzer] Tab 47

[Simple Status Viewer] Tab..... 49

[BC-DWX Viewer] Tab 52

Setup Windows.....54

[Property] Window 54

[Channel Plan Adviser] Window 58

[Omit IP address list] Window 63

[Setting lock] Window 63

[Receiver CH Label Settings] Window 65

[GP/CH display setting] Window 66

[Display settings] Window 66

[Other settings] Window..... 69

[Network settings] Window 69

[Network interface settings] Window..... 70

[Startup settings] Window 72

[Region setting] Window 72

Effects of the Diversity Setting on Wireless
Studio Displays 72

About the Wireless Studio Display when
OUTPUT SWAP is Enabled 75

Dante Audio Monitoring..... 75

Open Source Software.....80

Using This User's Guide

This guide describes how to use the Wireless Studio software for the DWR-R01D, DWR-R02D, DWR-R02DN, and DWR-R03D Digital Wireless Receivers. (These four models are herein referred to collectively as the “receivers.”)

To fully understand this guide, read it in conjunction with the Operating Instructions supplied with the receivers.

Notations Used in This User's Guide

- Clicking a menu or button and then selecting a sub-menu is expressed as follows: Select [Menu (or button)] > [Sub-menu name].
Example: Select [File] menu > [Open].
- Holding down one key on the keyboard while pressing another is indicated by a “+” sign between the two keys.
Example: Press Ctrl + P.

About the Window Displays in This User's Guide

The window displays that appear in this guide may differ from those on your PC, due to differences in the operating system being used.

Important Notes on Operation

Network security

Depending on the operating environment, unauthorized third parties on the network may be able to access the unit. When connecting the unit to the network, be sure to confirm that the network is protected securely. SONY WILL NOT BE LIABLE FOR DAMAGES OR DATA LEAKS OF ANY KIND RESULTING FROM UNAUTHORIZED THIRD-PARTY ACCESS OR SECURITY PROBLEMS OF ANY KIND.

Features

The Wireless Studio software allows you monitor and control a digital wireless system via a network. The digital wireless system can be accessed from up to six computers.

Note

Up to three computers can be connected at the same time when using DWR-R03D software version earlier than v1.10.

Wireless Studio has the following features.

Device monitoring

The software includes a status viewer for monitoring the operation statuses of the receivers, RMU-01 Remote Control Units, and transmitters.

The status viewer allows you to monitor a list of information that is identical to the information that appears on the initial display of the receiver.

The simple status viewer is also available for efficient monitoring of transmitter operation statuses.

The simple status viewer narrows down the information displayed for each receiver channel to a certain few items, such as the RF meter, QL meter, and alerts, providing a more simplified view.

In addition, the BC-DWX Viewer is available for monitoring and controlling battery chargers.

The BC-DWX Viewer allows you to monitor the charging statuses of the batteries in each charger and configure the charge mode.

Channel plan selection function

Select a channel plan that is suitable for your signal environment to ensure stable operations.

[Channel Plan Adviser] allows you to select a channel plan while taking into account factors such as other TV broadcast waves (that you researched beforehand), frequencies used by other wireless devices in the area, and frequencies detected via the channel scan.

Error logging function

The software automatically saves log files of problems that occur during operation. You can review the error histories at a later time by using a text editor to view the stored log files.

Device control function

The software allows you to control the receivers and the transmitters that are paired with the receivers. Control operations are performed from the [Property] window and the [Property List] tab.

The [Property] window allows you to control a single receiver and its paired transmitter while viewing their operation statuses.

The [Property List] tab allows you to display the settings of multiple receivers and transmitters in a list, and perform fast control operations such as applying the same settings to all the devices simultaneously.

Recalling stored settings and monitoring information

Information such as the setting values of devices and the arrangement of devices in the status viewer can be saved as a file.

You can recall such information in Wireless Studio at a later time by loading these stored files.

The setting values recalled in Wireless Studio can be applied to all the devices.

Pairing-assist function

The software includes a pairing wizard to assist in pairing, an operation that is necessary to enable remote control of transmitters via wireless remote control.

Save and analyze functions for signal environment timelines

The [RF Chart Grapher] function allows you to monitor and save the signal environment and alert information on a timeline, and the [RF Chart Analyzer] function allows you to reference the files saved with the [RF Chart Grapher].

Save and analyze functions for all frequency band signal environments

The [Spectrum Analyzer] function allows you to use the receivers to perform scanning. The scanning results are displayed as a graph, allowing you to visually confirm the existence of interference on frequency bands. The scanning results can be saved as a file which can be used when comparing scanning results.

Preparing the Software and Devices

System Requirements

A computer that meets the following requirements is required to run Wireless Studio.

Item	Requirements
OS	Windows 10 (32-bit/64-bit) or Windows 11 (64-bit)
CPU/RAM	The recommended specifications differ depending on the number of digital wireless receivers connected.
Graphics card	Video memory of 128 MB or higher is recommended
Disk space	1 GB or more
Monitor	1280 × 1024 dots or more recommended
Other	English display support 100Base-TX LAN card CD-ROM drive

Recommended specifications

The recommended specifications for the computer based on the number of displays and the number of connected digital wireless receivers are as follows.

Refer to this when preparing the computer to be used.

When using one display

- When up to 24 digital wireless receivers are connected
CPU: Pentium Dual-Core CPU 2.40 GHz or higher
RAM: 2 GB or higher
- When up to 32 digital wireless receivers are connected
CPU: Pentium Dual-Core CPU 2.60 GHz or higher
RAM: 2 GB or higher
- When up to 41 digital wireless receivers are connected
CPU: Pentium Dual-Core CPU 2.60 GHz or higher
RAM: 2 GB or higher

When using two displays

- When up to 24 digital wireless receivers are connected
CPU: Pentium Dual-Core CPU 2.60 GHz or higher
RAM: 2 GB or higher
- When up to 32 digital wireless receivers are connected
CPU: Pentium Dual-Core CPU 2.60 GHz or higher
RAM: 2 GB or higher
- When up to 41 digital wireless receivers are connected
CPU: Core i5 2.67 GHz or higher
RAM: 4 GB or higher

Recommended power settings

We recommend disabling sleep mode as follows on the computer that will run Wireless Studio.

Doing so prevents interruptions in monitoring resulting from network disconnections between Wireless Studio and the digital wireless system caused by the computer entering sleep mode.

For details on how to configure power settings, refer to the operating instructions for your computer and operating system.

For Windows 10

Set [Sleep] to [Never].

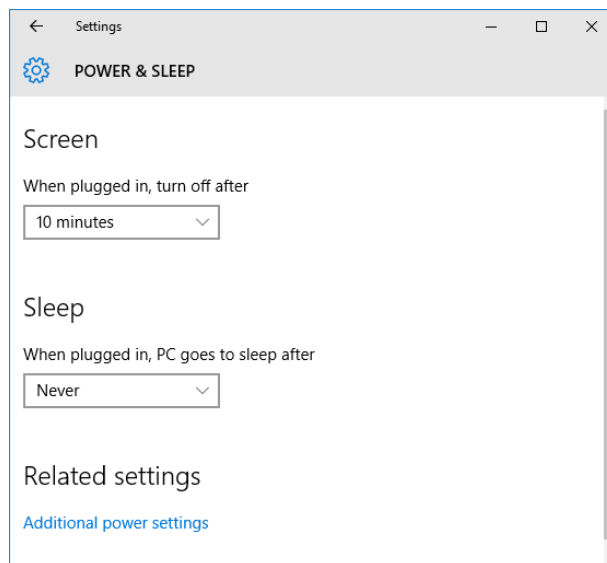

For Windows 11

Set [When plugged in, put my device to sleep after] to [Never].

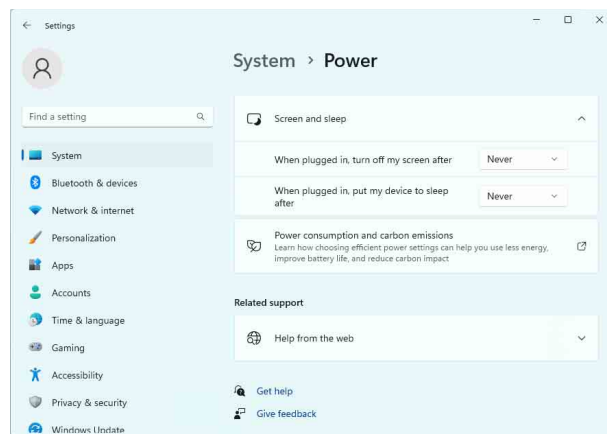

Recommended display settings

We recommend configuring display settings as follows on the computer that will run Wireless Studio. Running the software under other display settings may result in distorted screen displays.

For details on how to configure display settings, refer to the operating instructions for your computer and operating system.

For Windows 10

Select [100%], [125%], or [150%].

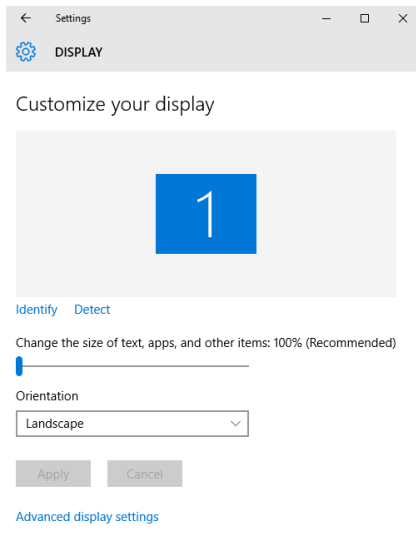

Select from [Windows Default Themes] for the theme.

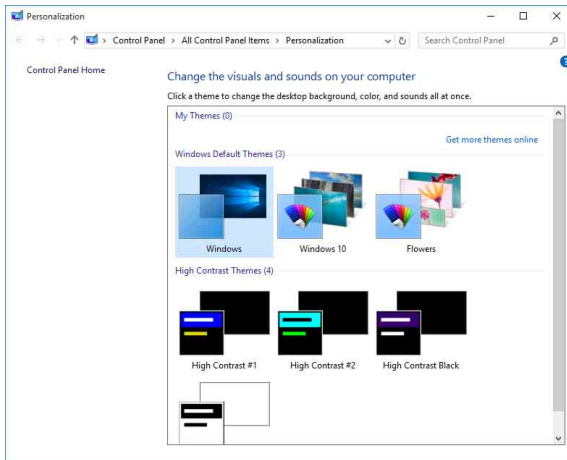

For Windows 11

Select [100%], [125%], or [150%].

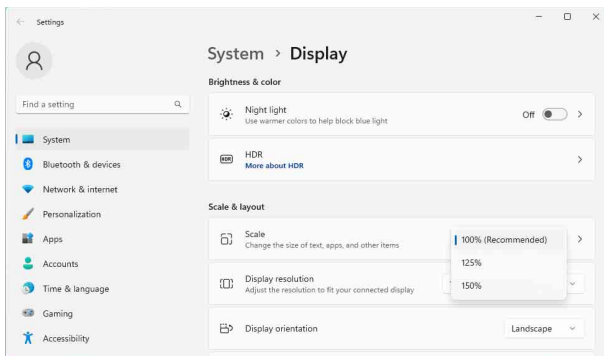

Select from the Windows default themes for the theme.

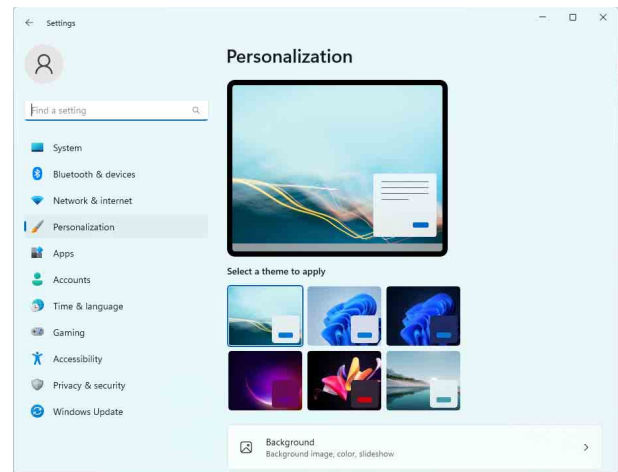

Installing the Software

Notes

- If the older version of Wireless Studio is already installed in the PC, uninstall it (*see page 8*).
- Quit all applications before installing the software.
- Be sure to log in as the administrator.
- Before installing the software, perform Windows Update to update to the latest operating system.

Notes on installation

The installation procedure below describes the operation on the PC that runs Windows 10. Note that the procedure may vary according to the operating system.

- 1 Download the installer for the latest version of Wireless Studio from the following URL.

<http://www.sony.jp/pro-audio>

- 2 Extract the downloaded compressed file, and double-click “setup.exe.”

InstallShield Wizard starts.

- 3 Select the language, and click [OK].

The [Welcome to the InstallShield Wizard for Wireless Studio] screen appears.

- When an older version of Wireless Studio is already installed:
Uninstallation of the older version is not necessary.
- When reinstalling Wireless Studio 5:
Uninstall the existing instance of Wireless Studio 5 before reinstalling.

For details on uninstallation, see “To uninstall the software” on page 8.

If .NET Framework 4.8 is not installed

If .NET Framework 4.8 is not installed, an installation dialog box will appear. Follow its instructions, and perform installation.

- 4 Click [Next].
- 5 Read the user agreement for the software, select [I accept the terms in the license agreement], and click [Next].
- 6 Click [Next].
The [Choose an area] screen appears.
- 7 Select your region, and click [Next].
- 8 Confirm the installation location, and change it if necessary.
To change the location, click [Change...] and specify the installation location in the dialog box that appears.
- 9 Click [Next].
- 10 Click [Install].
Installation starts.
When the necessary files are copied to the hard disk, the [InstallShield Wizard Completed] screen appears.
- 11 Click [Finish].

To uninstall the software

Note

The uninstallation procedure below describes the operation on the PC that runs Windows 10. Note that the procedure may vary according to the operating system.

Click and select [Add or Remove Programs] in the Windows Control Panel, then select [Wireless Studio] from the list, and then delete it.

Setting Up the Network

Configure the network connection settings for the receivers, RMU-01, battery chargers, and computer.

IP addresses and subnet masks

- If you are not using a standard network line connection, configure the following private address. Configure values that are unique within the network for the “*” value.
IP Address: 192.168.0.*
Subnet Mask: 255.255.255.0 (fixed length)

- If you are using a standard line connection, consult your network administrator.

Gateways

- If you are using a router, configure the gateway address for the router.
- Specify appropriate settings for the DWR-R03D and BC-DWX1 gateway settings.

For details on configuring the DWR-R03D gateway setting, refer to the Operating Instructions supplied with the DWR-R03D.

For details on configuring the BC-DWX1 gateway setting, refer to the User's Guide for BC-DWX Setting Tool.

Notes

- Version 1.30 or later is required in order to configure the gateway for the DWR-R03D.
- Version 1.10 or later is required in order to configure the gateway for the BC-DWX1.

Receiver network settings

Make settings on the front panel of the receiver.

For details on making the settings, refer to the Operating Instructions supplied with the receiver.

RMU-01 network settings

Make settings by using the Setting Tool software supplied with the RMU-01.

For details on making the settings, refer to the User's Guide supplied with the RMU-01 Setting Tool.

Battery charger network settings

Make settings by using the BC-DWX Setting Tool software.

You can download BC-DWX Setting Tool from the following website.

<http://www.sony.jp/pro-audio>

For details, refer to the User's Guide for BC-DWX Setting Tool.

PC network settings

The following procedure explains the setting operations using the Windows 10 operating system.

For details on how to make network settings with other operating systems, refer to the help of the operating system that you use.

1 Select [Start] > [Windows System] > [Control Panel].

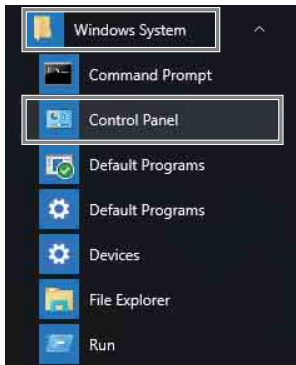

2 Click [View network status and tasks].

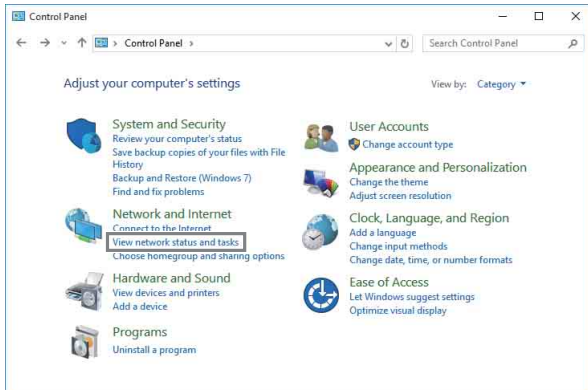

3 Click [Change adapter settings].



4 Right-click the [Ethernet] icon, and click [Properties].

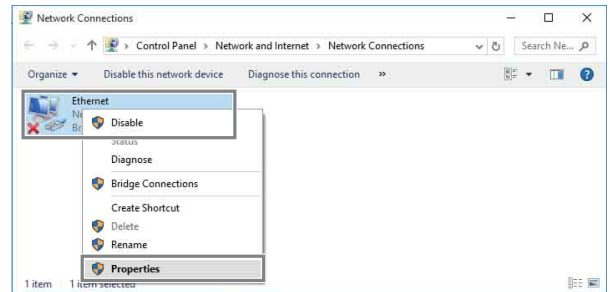

If the “Do you want to allow this app to make changes to your device” dialog appears, click [Yes].

5 Double-click [Internet Protocol Version 4 (TCP/IPv4)].

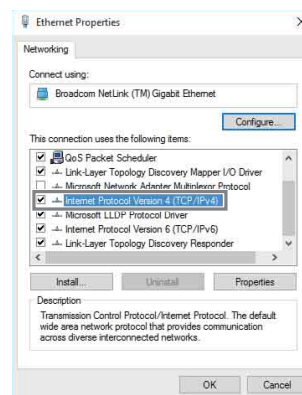

The Internet protocol (TCP/IPv4) properties window appears.

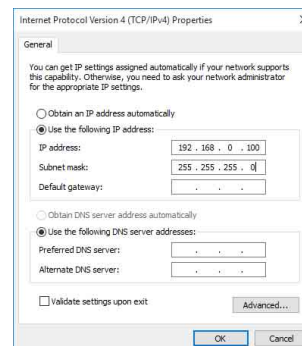

6 Click [Use the following IP address], and then enter the IP address in the IP address field.

Note

Make sure not to use an IP address that is already assigned to another device on the network.

7 Enter the subnet mask into the subnet mask field.

Note

If you configure a value other than “255 255 255 0,” the search for the receiver on the network will take a long time.

8 If configuring a gateway, enter the gateway address in the default gateway field.

10 Click [Close] to close the local area connection properties window.

9 Click [OK] to close the internet protocol (TCP/IPv4) properties window.

Connecting to the Network

When not using a router

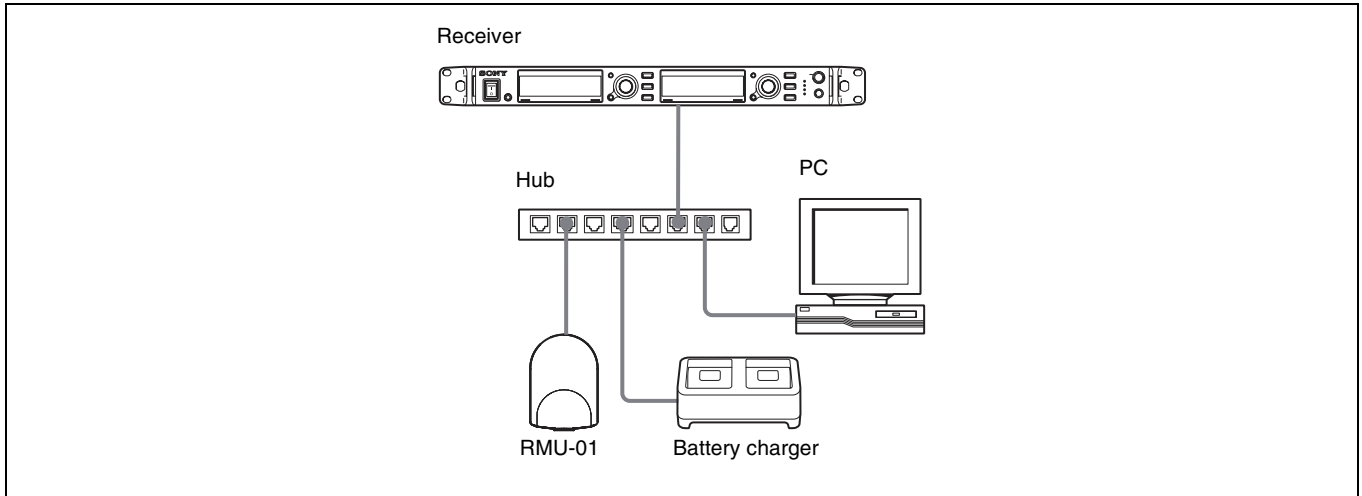

Use straight LAN cables to connect the receivers, RMU-01, battery chargers, and computer via a hub. When the network connection is correctly made, the LED on the LAN connector area at the rear of the receiver lights up green.

Connect the devices required for system operation to the rear panel of the receiver.

When using a router

The following shows IP address, subnet mask, and default gateway configuration examples.

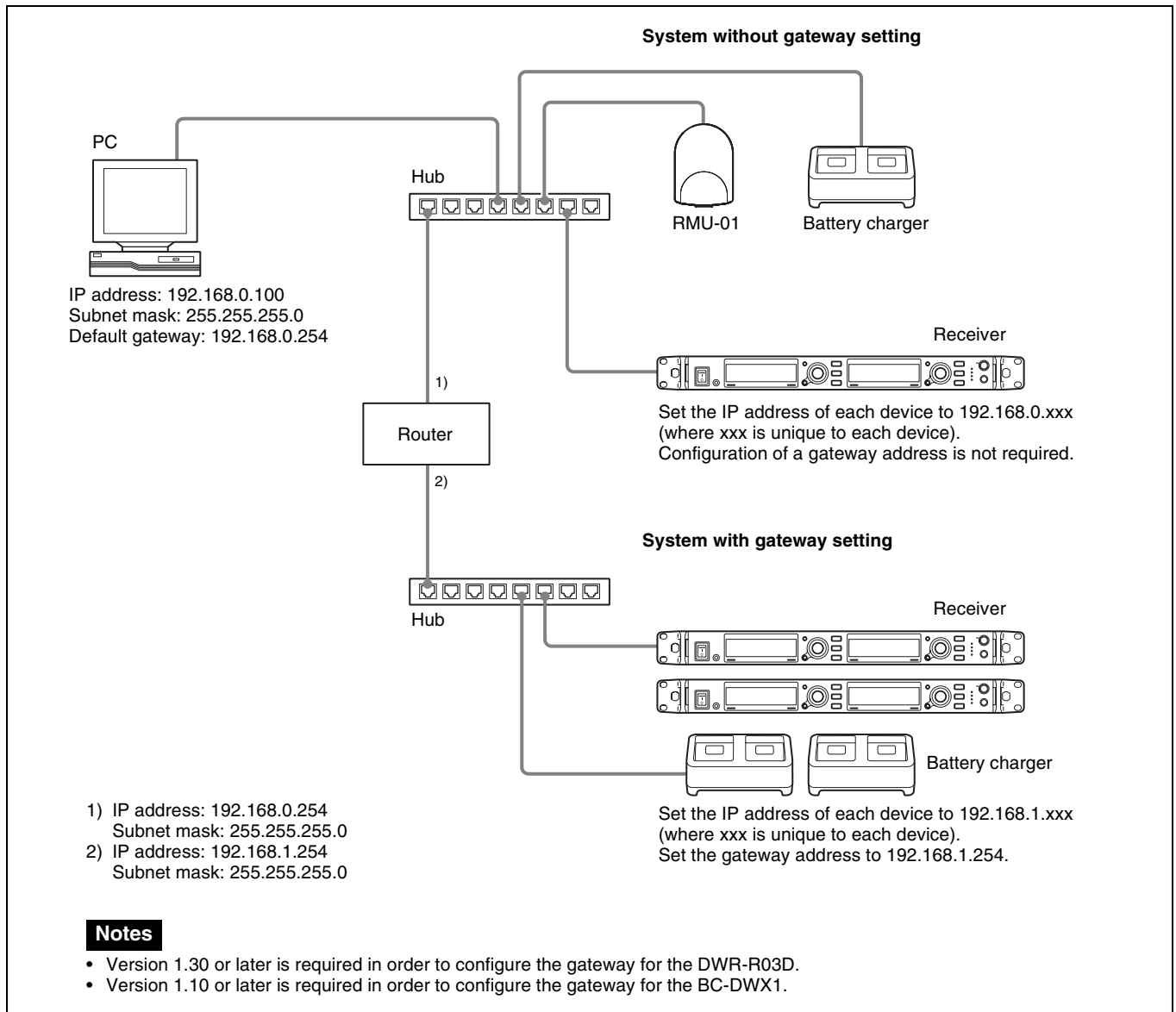

For details on connecting devices, refer to the Operating Instructions supplied with the receiver.

Notes

- If the LED on the LAN connector area at the rear of the receiver does not light up green, check the connection.
- For connections, use a category 5 or superior LAN cable with a maximum length of 100 m (330 ft). If the connection requires a total cable length exceeding 100 m (330 ft), use a hub between the PC and the device.
- Use the cross cables when directly connecting the PC and the devices.
- Do not touch the LAN connector directly with your hands. The transfer of static electricity may result in malfunction of the unit. As static electricity can discharge from your body and clothes, be sure to remove any static electricity before connecting or disconnecting the LAN cable.

Parts Identification

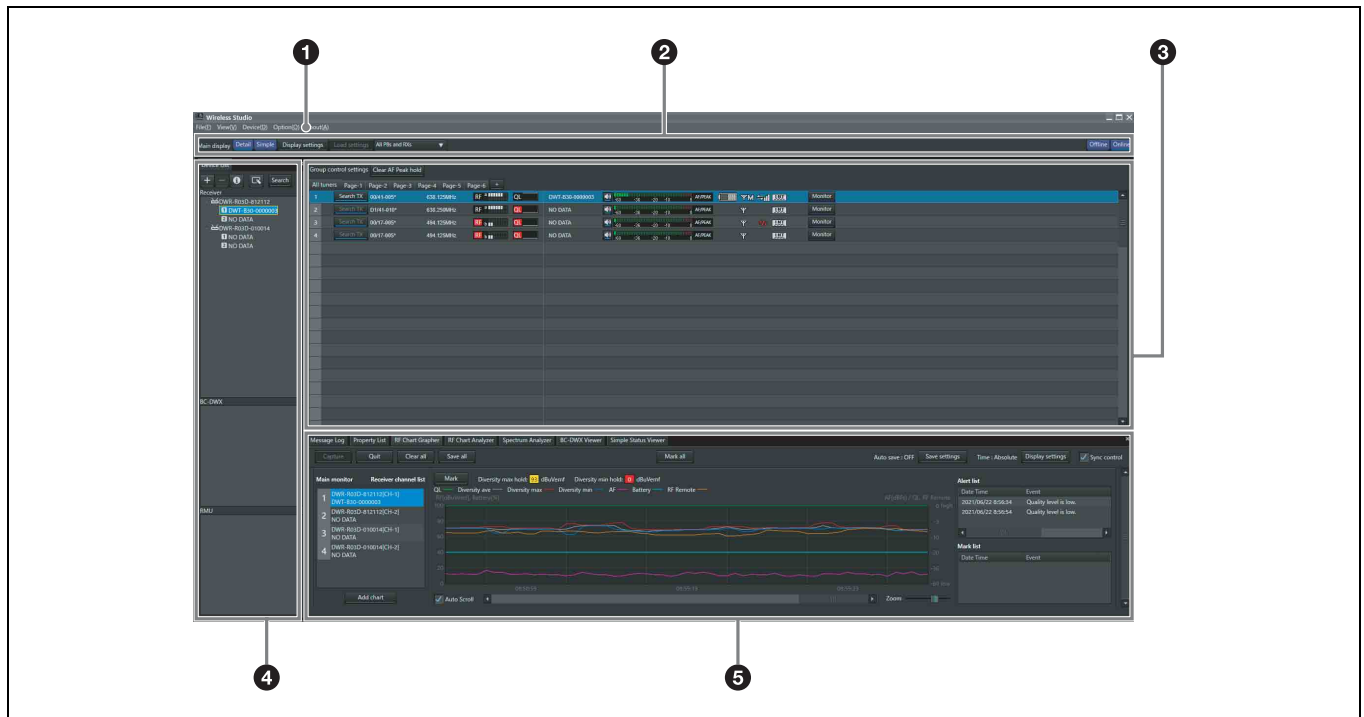

1 Menus

Click on a menu to display the commands in that menu.

For details, see “Menus” on page 14.

2 Toolbar

The following settings are available on the toolbar.

Main display: Selects the display mode for the main window.

When [Detail] is selected, the status viewer is displayed in the main window. This allows detailed status monitoring of each channel.

When [Simple] is selected, the simple status viewer is displayed in the main window. This allows basic status monitoring of each channel. The display size for each channel’s information can also be changed.

Note

When [Main display] is set to [Simple], the following operations cannot be performed.

- Registering receiver channels to pages other than the [All tuners] page.
- Changing the display positions of receiver channels in pages other than the [All tuners] page.
- Adding, deleting, or renaming pages.

For details, see “Changing the display mode of the main window” on page 26.

Display settings: Opens the [Display settings] window.

Use this to specify whether to display certain setting items and buttons.

For details, see “[Display settings] Window” on page 66.

Load settings: Executes the selected function ([All Rx], [All Rx and Tx], or [Select Rx and Tx]).

All Rx: Applies the settings to all digital wireless receivers.

All Rx and Tx: Applies the settings to all digital wireless receivers and transmitters.

Select Rx and Tx: Applies the settings to the selected digital wireless receivers and transmitters.

Offline / Online: Switches between online mode and offline mode.

3 Main window

When [Main display] is set to [Detail] or [Simple], the status viewer or the simple status viewer is displayed, respectively. Information obtained from the receivers is displayed, regardless of the display mode. This allows you to monitor signal reception, audio levels, and other status information for the receivers.

For details, see “Main Window” on page 32.

The following settings are also available.

Group control settings: Changes the setting of each respective button for all the receiver channels displayed in the status viewer at one time.

Note

This does not appear under factory default settings.

All muting: Enables audio output muting for all the receiver channels displayed in the status viewer.

All unmuting: Disables audio output muting for all the receiver channels displayed in the status viewer.

Clear AF Peak hold: Releases the hold status of the AF level meters that appear in the status viewer.

For details, see “[Other settings] Window” on page 69.

You can select whether to display or hide [All muting], [All unmuting], and [Clear AF Peak hold] in the [Display settings] window.

For details, see “[Display settings] Window” on page 66.

④ [Device List] window

Lists the receivers, RMU-01 units, and battery chargers that exist on the network.

The devices in the list can be registered to the status viewer for monitoring, or controlled by opening their [Property] windows.

For details, see “[Device List] Window” on page 29.

⑤ Sub window

Consists of the following tabs:

[Message Log] tab

Displays warnings and error messages that occurred for devices. The warnings and error messages that appear here are automatically saved as log files.

For details, see “[Message Log] Tab” on page 36.

[Property List] tab

Displays a list of setting values for multiple receivers and transmitters. The devices displayed here are those that are registered to the pages displayed in the status viewer. You can control the receivers and transmitters by selecting the cells in the list and modifying the settings.

For details, see “[Property List] Tab” on page 38.

[RF Chart Grapher] tab

Records the signal reception status obtained from the receivers and up to 24 hours worth of warnings related to the reception status.

For details, see “[RF Chart Grapher] Tab” on page 39.

[RF Chart Analyzer] tab

Allows you to view the information saved in the RF Chart Grapher tab.

For details, see “[RF Chart Analyzer] Tab” on page 46.

[Spectrum Analyzer] tab

Allows you to confirm the signal reception status of the used frequency bands obtained from the receivers.

For details, see “[Spectrum Analyzer] Tab” on page 47.

[Simple Status Viewer] tab

Allows you to narrow down the receiver channel information registered to each status viewer page to a certain few items, such as the RF meter, QL meter, and alerts, and display only those items.

For details, see “[Simple Status Viewer] Tab” on page 49.

[BC-DWX Viewer] tab

Allows you to monitor the charging statuses of the battery chargers on the network and control the charge mode.

For details, see “[BC-DWX Viewer] Tab” on page 52.

Menus

[File] menu

This menu allows you to load existing setting files and save settings.

The [File] menu has the following commands.

Notes

- The [New], [Open], and [Save] commands can only be used in offline mode.
- Setting files created in Wireless Studio 2.01 or later can be used in Wireless Studio 5.1x.
- If you open a settings file created using Wireless Studio 3.02 or earlier in Wireless Studio 5.1x or later, all the transmitter settings are restored to the DWT-B01 default values. Reconfigure the settings before applying the settings to the transmitters.
- If a settings file created in Wireless Studio 5.30 is opened in Wireless Studio 5.00 to 5.22, the settings are not applied correctly. Use version 5.30 or later for files created in Wireless Studio 5.30.
- If a settings file created in Wireless Studio 4.10 to 4.52 is opened in Wireless Studio 5.30, the message “Wireless Studio cannot read Channel Plan Adviser and Spectrum Analyzer information because of file error.” will appear. In this case, re-save the file using Wireless Studio 5.30.
- If [Load settings] is implemented using a dwl file in Wireless Studio 5.50 or earlier, the CHANNEL LABEL setting for DWR-R03D is disabled. Open the [File] menu, specify a name in the [Property] window or [Channel Label] in [Property List], and then reconfigure settings. Or, reconfigure [Receiver channel label] in [Receiver CH Label Setting] after executing [Load settings].

New: Creates a new settings file.

Open: Opens a setting file.

Save: Saves the current settings to a setting file that is already open by overwriting the contents of the file. For setting files that are still unnamed, this command can be used in the same way as the [Save as] command to add a name to a setting file before saving it.

Save as: Adds a name to the current settings and saves them to a setting file (file extension: dwl3).

Exit: Exits the Wireless Studio software.

[View] menu

This menu allows you to show or hide each window, and restore the size and layout of each window to their default state from immediately after installation.

The [View] menu has the following commands:

Default Size and Layout: Restores the size and layout of windows to their default state from immediately after installation.

Device List: Shows or hides the [Device List].

Status Viewer: Shows or hides the status viewer.

Message Log: Shows or hides the [Message Log] tab of the sub window.

Property List: Shows or hides the [Property List] tab of the sub window.

RF Chart Grapher: Shows or hides the [RF Chart Grapher] tab of the sub window.

RF Chart Analyzer: Shows or hides the [RF Chart Analyzer] tab of the sub window.

Spectrum Analyzer: Shows or hides the [Spectrum Analyzer] tab of the sub window.

Simple Status Viewer: Shows or hides the [Simple Status Viewer] tab of the sub window.

BC-DWX Viewer: Shows or hides the [BC-DWX Viewer] tab of the sub window.

[Device] menu

This menu allows you to make network connection settings for each device.

The [Device] menu has the following commands:

Online monitoring and control: Switches between online mode and offline mode. The system is in online mode when the check mark appears next to the command, and offline mode when the check mark is cleared.

Load settings: Applies the setting values configured in Wireless Studio to the receivers and transmitters (available in offline mode only).

For details, see “Using Settings Files” on page 23.

Add a new device: Opens the [Add a new device] window. Use this when entering IP addresses to add devices to the device window manually.

For details, see “Manually adding a receiver/battery charger/RMU-01 to the [Device List] window” on page 30.

Search devices: Automatically detects the digital wireless receivers, RMU-01 units, and battery chargers on the same subnet (available in online mode only).

Omit IP address list: Opens the [Omit IP address list] window (available in offline mode only).

For details, see “[Omit IP address list] Window” on page 63.

Setting lock: Opens the [Setting lock] window. Use this to disable or enable the modification of receiver and transmitter settings from Wireless Studio.

For details, see “[Setting lock] Window” on page 63.

Pairing wizard: Opens the [Pairing Wizard] dialog box. Use this to pair receiver channels and transmitters.

For details, see “Pairing Receiver Channels and Transmitters” on page 20.

Channel Plan Adviser: Opens the [Channel Plan Adviser] window. Use this to select channel plans using [Channel Plan Adviser].

For details, see “Selecting Channel Plans” on page 18 and “[Channel Plan Adviser] Window” on page 58.

[Option] menu

The [Option] menu has the following commands:

Receiver CH Label Settings: Opens the [Receiver CH Label Settings] window. Use this to configure labels for each receiver channel.

For details, see “[Receiver CH Label Settings] Window” on page 65.

GP/CH Display settings: Opens the [GP/CH display setting] window. Use this to configure the settings for the groups and channels displayed on Wireless Studio.

For details, see “[GP/CH display setting] Window” on page 66.

Display settings: Opens the [Display settings] window. Use this to specify whether to display certain setting items and buttons.

For details, see “[Display settings] Window” on page 66.

Other settings: Opens the [Other settings] window. Configure the peak level hold condition of the AF/PEAK level meter, reception level units, and the ATT/Gain display of the transmitter.

For details, see “[Other settings] Window” on page 69.

Network settings: Opens the [Network settings] window. Displays the network settings of the receivers, battery chargers, and RMU-01 units on the network.

For details, see “[Network settings] Window” on page 69.

Network interface settings: Opens the [Network interface settings] window.

You can set network interface card settings and the IP address range of devices to monitor using this software. You can also configure network interface card settings for Dante Virtual Soundcard from Audinate.

For details, see “[Network interface settings] Window” on page 70.

Startup settings: Opens the [Startup settings] window. Use this to configure startup operations for Wireless Studio.

For details, see “[Startup settings] Window” on page 72.

Region setting: Opens the [Region setting] window. Use this when you want to use a receiver model from a region other than the region selected during Wireless Studio installation.

For details, see “[Region setting] Window” on page 72.

[About] menu

The [About] menu has the following commands:

Link to Message Log: Opens the folder in which log files for warnings and error messages are stored. Messages that appear in the [Message Log] tab of the sub window are automatically saved as log files.

System version information: Opens the [System version information] window. Displays the versions of the receivers, battery chargers, and RMU-01 units on the network, and the transmitter versions received from the transmitters by the receivers.

Version information: Indicates the version of the Wireless Studio software.

Basic Operations

Wireless Studio operates in one of two modes, online mode and offline mode.

Online mode

Online mode is used to enable real-time communication between the receivers, battery chargers, and RMU-01 units via the network, and allow monitoring and control of the devices.

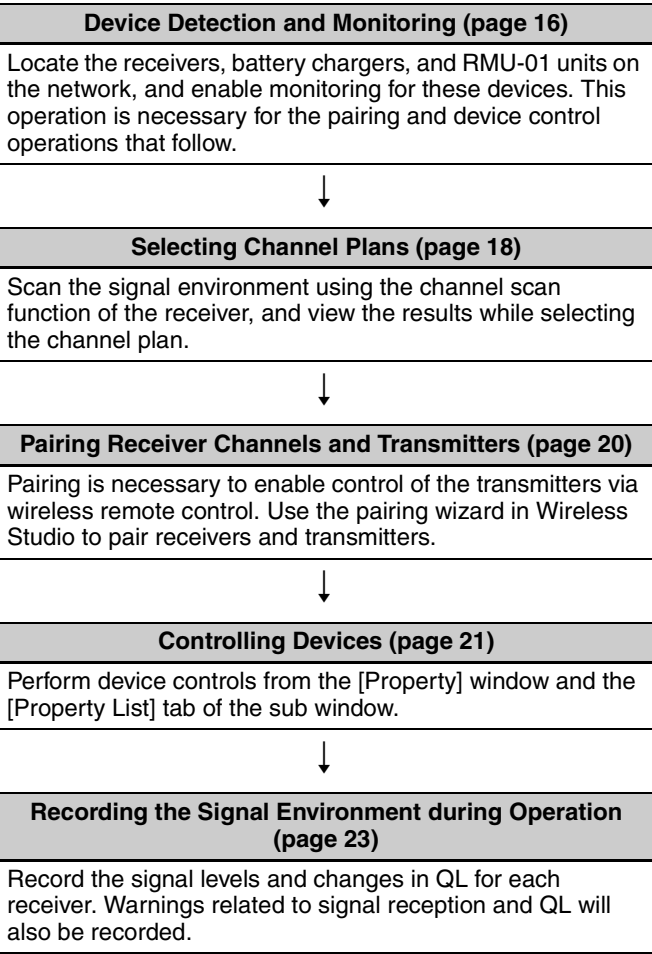

Offline mode

Offline mode is used for settings file operations (saving, recalling, etc.), and applying the settings displayed in Wireless Studio to all devices simultaneously.

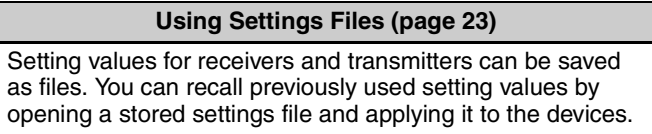

Device Detection and Monitoring

- 1 Select [Start] > [Sony] > [Wireless Studio].
- 2 Place a check mark next to [Online monitoring and control] in the [Device] menu.

The system enters online mode, and the receivers, battery chargers, and RMU-01 units are automatically detected and added to the [Device List] window. Receivers that are added to the device list are automatically registered to the [All tuners] page of the status viewer where they can then be monitored.

For more information on window contents, see “Status Viewer and Meter Icons” on page 32.

Note
The Windows firewall or your security software’s firewall may prevent devices from being detected automatically. If the devices are not detected automatically, disable the firewall settings.



To monitor a particular set of receiver channels
Display a page in the status viewer other than the [All tuners] page, and register receiver channels manually to monitor only the receiver channels that you select. You can view the receiver channel that is selected in the device list in the status viewer by dropping it in the status viewer via your mouse.

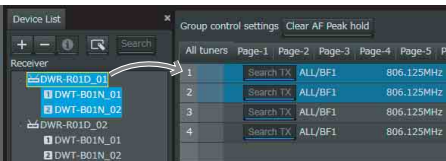

The following methods are available for selecting receiver channels.

- When you click a single receiver channel, that receiver channel is selected.

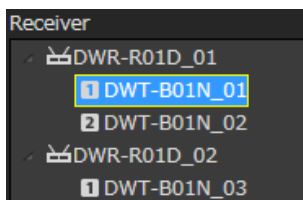

- When you click a receiver, the two receiver channels that are built into that receiver are selected.

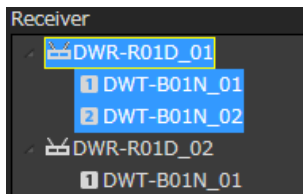

- When you click receiver channels while holding down the Shift key or Ctrl key, all of the clicked receiver channels are selected.

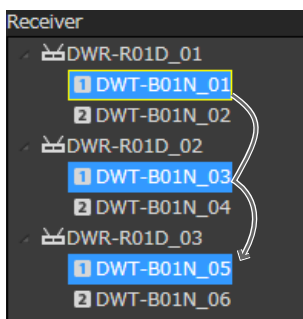

Note

In version 5.50 and later, receiver channels can be registered on pages other than the All tuners page even when [Main display] is set to [Simple] and the simple status viewer is displayed in the main window.

If Problems Occur during Monitoring

See the following table to remedy the problem.

Problem	Cause	Remedy
The receiver is not recognized.	The host name or IP address is already assigned to another device.	Check the host name or IP address settings.
It takes long until the receiver is recognized.	If the network has a PC that is connected to a broadband router or the Internet, it may take several minutes to recognize the receiver.	Construct a separate network apart from the one containing the PC with the broadband router or the Internet connection.
In the dialog box indicating the receiver detection results, an abnormal value appears in the IP address field.	If your PC is equipped with or connected to a modem or ISDN router, the Wireless Studio software may not function properly when you start it up when either of the conditions described below exist. This is because the PC will attempt to detect device through the modem or router. <ul style="list-style-type: none"> The receiver is turned off. The LAN cable is disconnected. 	Turn on the receiver and make sure the LAN cable is connected.
The receiver is not detected automatically.	The Windows firewall or your security software's firewall may prevent devices from being detected automatically.	Disable the firewall settings on the computer.
The "Wireless Studio detected version unmatch with DWR-R01D. Please update the firmware of DWR-R01D to ver.1.20 or later" message appears, and monitoring is disabled.	Wireless Studio Ver. 3.0 or later supports Ver. 1.20 or later of the DWR-R01D firmware.	Update the firmware of the receivers. For details, contact your Sony dealer.

Problem	Cause	Remedy
After switching to online mode or executing [Load settings], the “The network interface card is disabled, please confirm network interface settings in Option menu or the network adapter setting in control panel for OS.” message appears.	When [Layer 3 switching] in [Network interface settings] is set to [Not available]: The network interface card of the PC is disabled. When [Layer 3 switching] in [Network interface settings] is set to [Available]: The network interface selected in [Network interface settings] in the [Option] menu is disabled.	When [Layer 3 switching] in [Network interface settings] is set to [Not available]: Open the network adapter settings in the control panel, and check that at least one network interface card is enabled. When [Layer 3 switching] in [Network interface settings] is set to [Available]: Check that the network interface selected in [Network interface settings] in the [Option] menu is enabled in the network adapter settings in the control panel.
After switching to online mode or executing [Load settings], the “Please input at least one IP range for your devices, please confirm network interface settings in Option menu.” message appears.	[IP address range settings] in [Network interface settings] in the [Option] menu is not configured.	Enter the IP address range of the devices being used in [IP address range settings] in [Network interface settings] in the [Option] menu.

Selecting Channel Plans

To ensure stable operations, select a channel plan that is suitable for your signal environment.

In Wireless Studio, you can ensure more stable operations by performing the procedure found in [Channel Plan Adviser] to select channel plans.

The following modes are available in [Channel Plan Adviser].

Basic mode: This mode allows you to select a channel plan that avoids signal interferences detected by the receiver’s channel scan function.

Advanced mode: In addition to performing channel scan as in basic mode, this mode allows you to select a channel plan while taking into account frequencies that are being used by known TV broadcasts or other wireless devices.

For details, see “[Channel Plan Adviser] Window” on page 58.

This section describes how to select channel plans using the simpler basic mode.

For details on selecting channel plans using advanced mode, see “Selecting the channel plan” on page 59.

- 1 Place a check mark next to [Online monitoring and control] in the [Device] menu.

The system enters online mode, and the receivers are automatically detected and added to the [Device List] window.

- 2 Select [Device] menu > [Channel Plan Adviser].

The following screen appears, and [Channel Plan Adviser] starts.

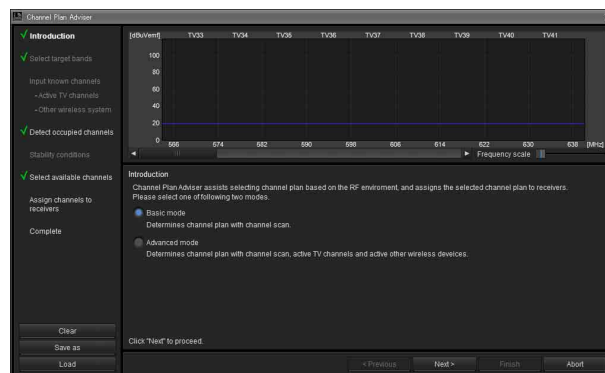

3 Select [Basic mode], and click [Next >].

The following screen appears.

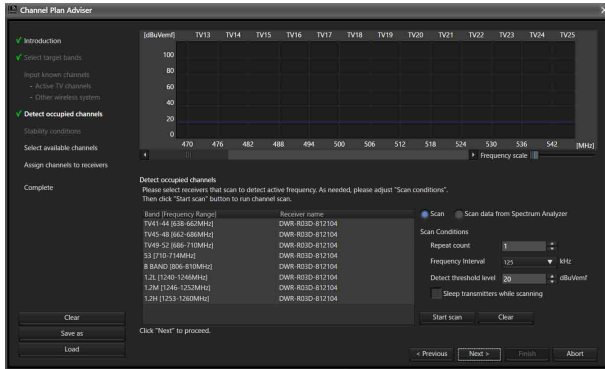

The receivers for which channel scan will be performed will be displayed here for each frequency band.

4 Click [Start scan].

Channel scan is performed, and the results are plotted on the frequency spectrum display in the upper part of the screen.

5 Click [Next >].

The following screen appears.

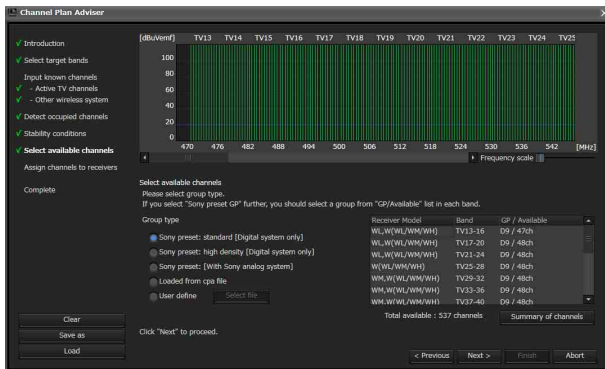

Candidate channel plans and the number of receivers that can use the channel plans at the same time will be displayed here for each frequency band.

6 Select the [Group type] to use for each frequency band.

Select the group type based on the device configuration.

Sony preset: standard [Digital system only]: Select this when only Sony digital wireless systems are used (up to 48-ch channel plans are supported).

Sony preset: high density [Digital system only]: Select this when only Sony digital wireless systems are used (up to 64-ch channel plans are supported).

Sony preset GP [With Sony analog system]: Select this when the configuration also includes Sony analog wireless systems.

Loaded from cpa file: Select this to use channel plans that were selected during previous uses of [Channel Plan Adviser].

User define: Select this to use user defined channel plans.

Note

The recommended channel plan when “Sony preset: high density [Digital system only]” is selected cannot be assigned to the DWR-R01D, DWR-R02D, or DWR-R02DN.

7 Click [Next >].

The following screen appears.

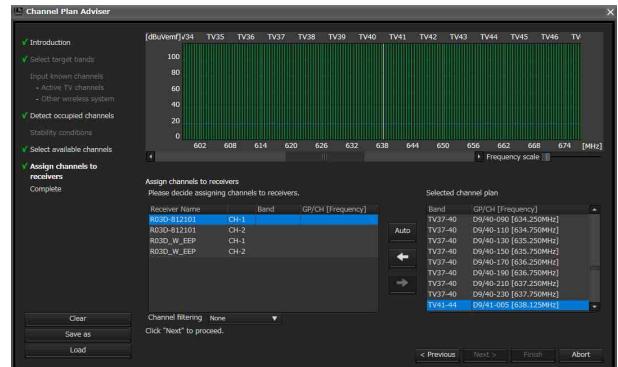

The selected channel plan is assigned to the receivers here.

When [Receiver's band block] or [Receiver's band] is selected in [Channel filtering], a channel plan is extracted according to the [BAND BLOCK] or [BAND] setting of the digital wireless receiver. This allows you to assign a channel plan without changing the [BAND BLOCK] or [BAND] setting of the digital wireless receiver.

For details on the [Channel filtering] setting, see “Extracting a channel plan” on page 62.

8 Click [Auto].

The channel plan is assigned automatically.

Note

You can also assign channels one at a time by selecting the receiver and frequency, and clicking the ← button.

9 Click [Next >].

Configuration of the assigned channel plan starts for the receivers.

If the receivers are already paired with transmitters, the configuration is also sent to the transmitters. The following screen appears.

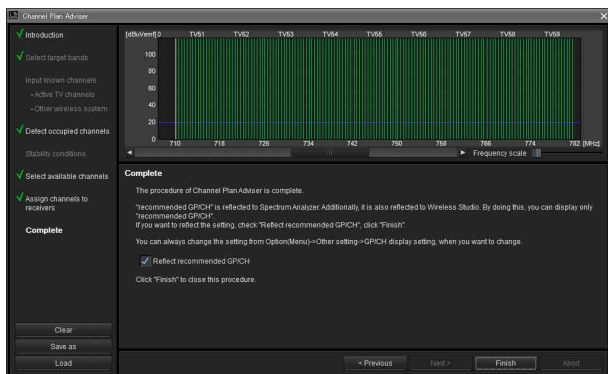

- 10 If necessary, enable or disable [Reflect recommended GP/CH], and then click [Finish].

[Channel Plan Adviser] closes.

If the [Reflect recommended GP/CH] checkbox is selected, only the groups and channels recommended by [Channel Plan Adviser] will be selectable on Wireless Studio. The groups and channels recommended by [Channel Plan Adviser] will be displayed in the [Spectrum Analyzer] tab of the sub window.

Pairing Receiver Channels and Transmitters

To enable remote control of transmitters via wireless remote control, each receiver channel must be paired with a transmitter.

By using the pairing wizard in Wireless Studio to perform this operation, you can perform pairing for multiple channels with ease.

Perform pairing with the pairing wizard as follows.

- 1 Place a check mark next to [Online monitoring and control] in the Device menu.

The system enters online mode, and the receivers, battery chargers, and RMU-01 units are automatically detected and added to the device list window.

- 2 Select [Device] menu > [Pairing wizard].

The following screen appears, and the pairing wizard starts.

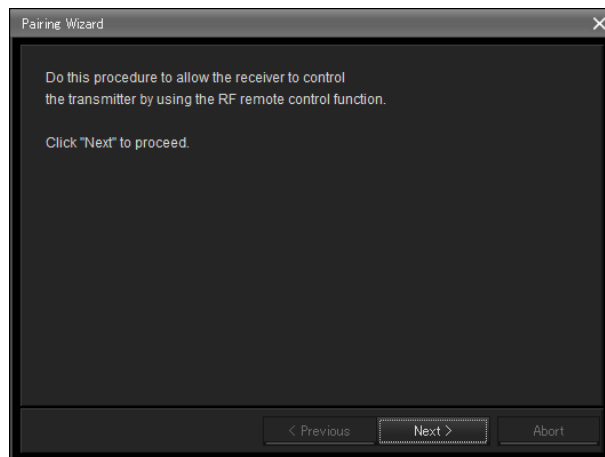

- 3 Click [Next >].

The following screen appears.

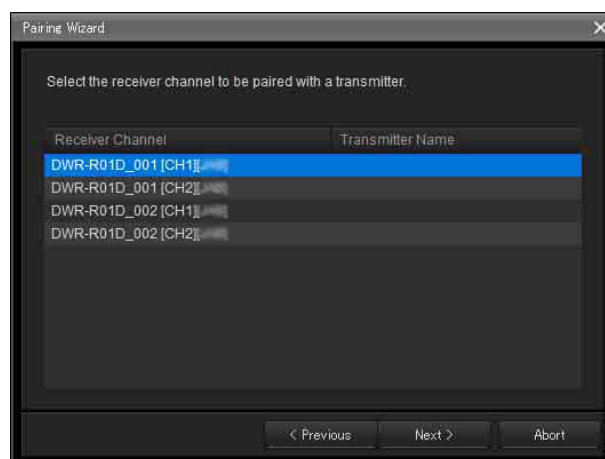

The receiver channels for all the receivers that appear in the device list appear here.

- 4 Select the receiver channel for pairing, and click [Next >].

The following screen appears.

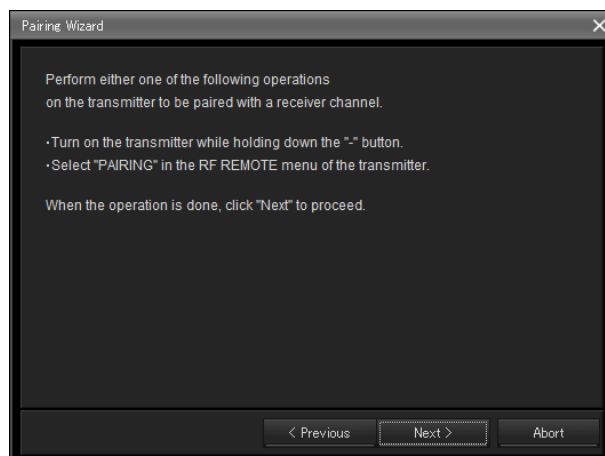

- 5 Operate the transmitter for pairing to set it to pairing mode, and click [Next >].

When the transmitter is detected, the following screen appears.

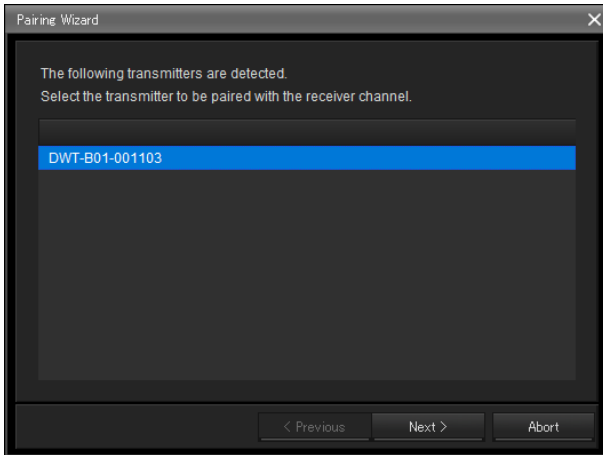

- 6 Select the transmitter for pairing, and click [Next >].

Information regarding remote control is exchanged between the receiver and the transmitter. When the information exchange is complete, the following screen appears.

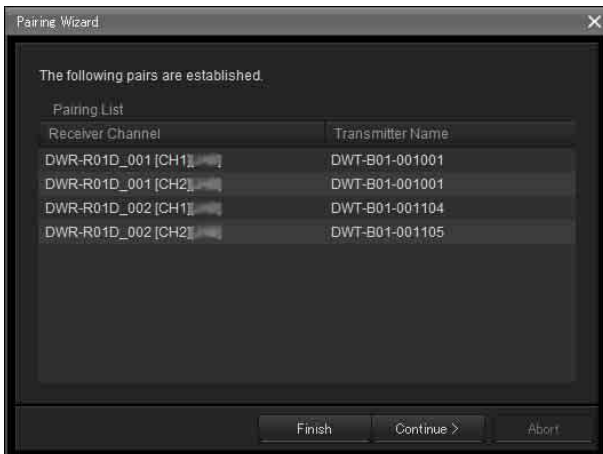

The names of receiver channels and transmitters that have already been paired appear here.

The [Transmitter Name] column to the right of the receiver channels will be blank for receivers that have not yet been paired.

If receiver channels that have not yet been paired exist, click [Continue] and pair the channels by repeating the above procedure from step 3.

- 7 When all necessary pairings are complete, click [Finish].

The wizard closes.

The receiver channels and transmitters are now paired, and remote control via wireless remote control is enabled.

Controlling Devices

You can control devices from the [Property] window and the [Property List] tab of the sub window in Wireless Studio.

The [Property] window displays information about the selected receiver. You can configure settings in the [Property] window while viewing the meter icons in the upper part of the window.

The [Property List] tab of the sub window displays a list of settings for the receiver channels and transmitters displayed in the status viewer. You can configure settings for multiple receiver channels and transmitters simultaneously in the [Property List] tab.

Controlling devices from the [Property] window

Perform the following to control devices from the [Property] window.

- 1 Place a check mark next to [Online monitoring and control] in the [Device] menu.

The system enters online mode, and the receivers are automatically detected and added to the device list window.

- 2 Perform one of the following to open the [Property] window.

- Select a receiver or receiver channel in the device list, and click the [Property] window button in the upper part of the device list window.

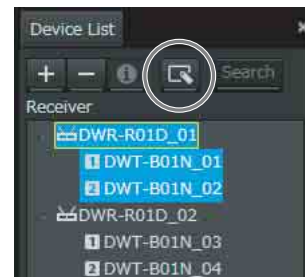

- Right-click a receiver or receiver channel in the device list, and select [Property] in the context menu that appears.

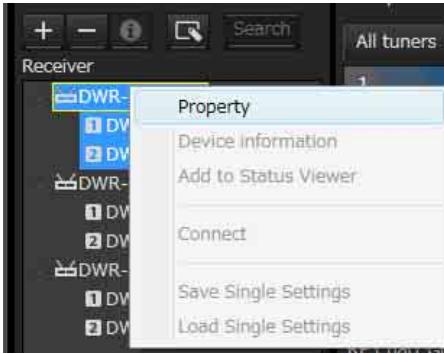

- Right-click the meter icons that appear in the status viewer, and select [Property] in the context menu that appears.



- Right-click the meter icons that appear in the simple status viewer, and select [Property] in the context menu that appears.

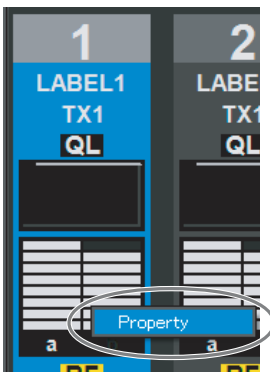

- On the [Device List] tab, select and double-click a digital wireless receiver or receiver channel.

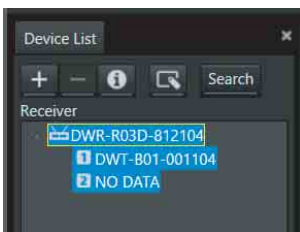

- Select and double-click the meter icons displayed in the status viewer.

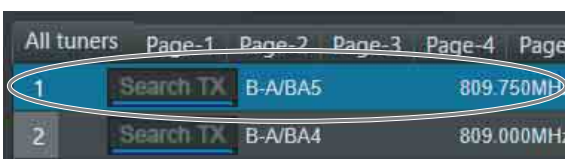

- Select and double-click the meter icons displayed in the simple status viewer.

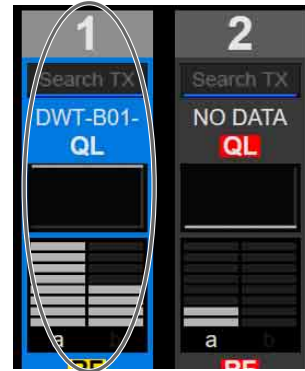

3 Configure the settings in the [Property] window.

Changes to the settings are sent to receiver channels and transmitters immediately and applied.

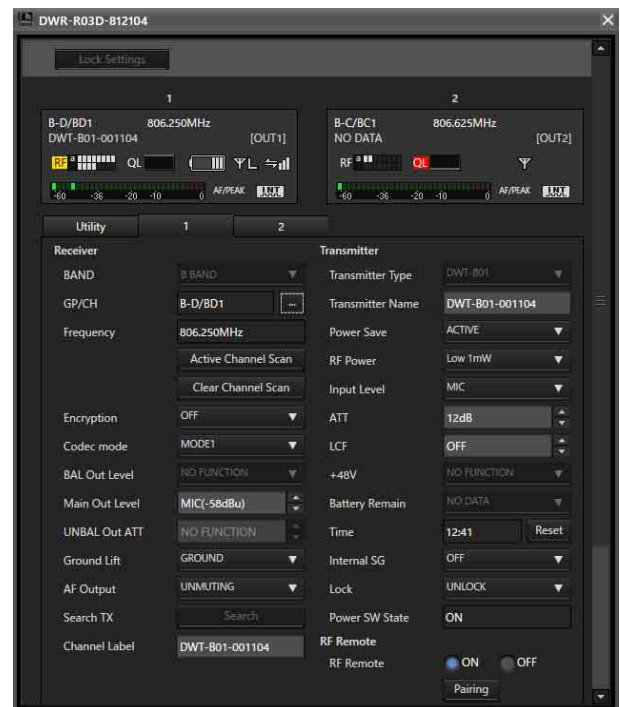

For details on the settings in the [Property] window, see “[Property] Window” on page 54.

Controlling devices from the [Property List] tab of the sub window

Perform the following to control devices from the [Property List] tab of the sub window.

- 1 Place a check mark next to [Online monitoring and control] in the [Device] menu.

The system enters online mode, and the receivers are automatically detected and added to the device list window.

2 Click the [Property List] tab in the sub window.

The [Property List] tab appears.

Receiver channels that are registered to the status viewer appear in the [Property List] tab.

If the receiver channel for which you want to configure settings does not appear in the [Property List] tab, display the page on which the receiver channel is registered in the status viewer, or register the receiver channel to the status viewer.

For details on changing the page displayed in the status viewer, see “Status Viewer and Meter Icons” on page 32.

For details on how to register receiver channels to the status viewer, see “To monitor a particular set of receiver channels” on page 16.

3 Click a cell displayed in the list of setting values in the [Property List] tab, and configure the setting.

Changes to the settings are sent to receivers and transmitters immediately and applied.

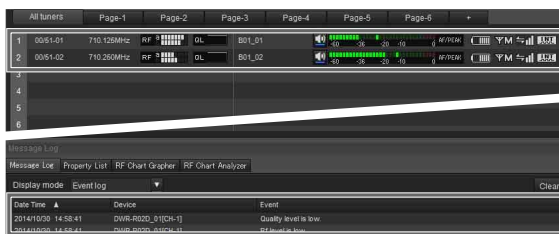

For details on the settings in the [Property List] tab and how to change them, see “[Property List] Tab” on page 38.

Recording the Signal Environment during Operation

You can use the [RF Chart Grapher] in Wireless Studio to record information on the signal environment and any alerts that occurred during operation. This allows you to determine the cause-and-effect relationship between the signal environment and specific alerts. This section describes the process between starting the signal environment monitoring and saving.

For further details on operations, see “[RF Chart Grapher] Tab” on page 39.

1 Place a check mark next to [Online monitoring and control] in the [Device] menu.

The system enters online mode, the receivers are automatically detected and added to the device list window, and monitoring of the signal environment starts.



2 When you are finished with operations, click [Save all] to save the acquired RF and QL data.

The following dialog box appears.

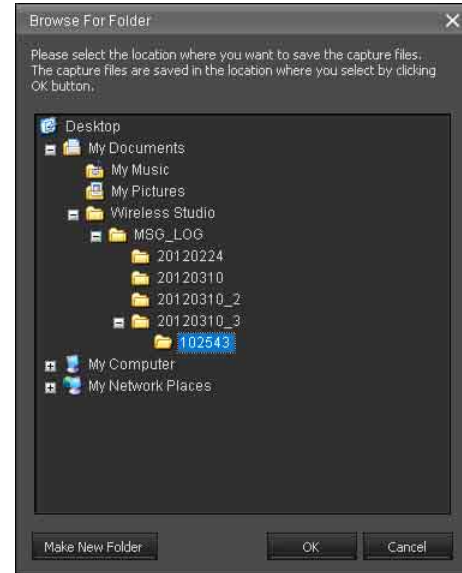

3 Select the folder in which you want to save the data, and click [OK].

The RF and QL data for all the receiver channels is saved under the selected folder.

You can display the saved data in the [RF Chart Analyzer].

For details on the [RF Chart Analyzer], see “[RF Chart Analyzer] Tab” on page 46.

Using Settings Files

Wireless Studio allows you to save device settings as files. By recalling the settings stored in a file and applying them to devices using the [Load settings] function, you can reuse previously configured settings.

After recalling settings from a file, you can also edit the setting values in Wireless Studio without connecting to the devices on the network. You can create new system configurations that are based on previous setting environments by applying the settings edited in Wireless Studio to the devices.

The following items are stored in a settings file.

- Setting values for each device that appears in the device list.

- Positions of meter icons registered in the status viewer.
- Omit IP address list settings
- List of settings in [IP address range settings] in [Network interface settings]

Saving the settings as files

- 1 Remove the check mark next to [Online monitoring and control] in the [Device] menu.

The system enters offline mode.

- 2 Select [File] menu > [Save as].

The current configurations are saved as a settings file.

Note

When saving transmitter settings, make sure that the transmitters are active and that signals are received properly. If the information is not received properly from a transmitter, the factory default settings of that transmitter will be saved.

Opening files and editing settings

- 1 Remove the check mark next to [Online monitoring and control] in the [Device] menu.

The system enters offline mode.

- 2 Select [File] menu > [Open].

- 3 Select the previously saved file, and click [OK].

The information stored in the file is displayed on the Wireless Studio screen.

- 4 Edit the setting values.

Settings values can be edited in the [Property] window or the [Property List] tab of the sub window.

For details on changing the settings, see “[Property List] Tab” on page 38 and “[Property] Window” on page 54.

When you are finished editing, save the settings to a file if necessary.

Note

You can change the [Receiver Model] and [Transmitter Type] settings when editing settings in offline mode. However, if you specify a setting that differs from the actual setting of the device, an inconsistency will occur when you apply the setting using the [Load settings] function. The cells for these [Receiver Model] and [Transmitter Type] settings will be displayed in yellow. Make sure to use the actual model name and type of the

device when changing the [Receiver Model] and [Transmitter Type] settings.

Opening files and applying settings

- 1 Remove the check mark next to [Online monitoring and control] in the [Device] menu.

The system enters offline mode.

- 2 Select [File] menu > [Open].

- 3 Select the previously saved file, and click [OK].

The information stored in the file is displayed on the Wireless Studio screen.

Edit the settings here if necessary.

- 4 Select [All Receiver's settings], [All Receiver's and All Transmitter's settings], or [Select Receiver's and Transmitter's settings] from [Device] menu > [Load settings].

The settings are applied to the devices. The devices to which the settings are applied will depend on the option you selected.

If [All Receiver's settings] is selected

The settings are applied to all the receivers that appear in the device list.

If [All Receiver's and All Transmitter's settings] is selected

The settings are applied to all the receivers that appear in the device list and their paired transmitters.

If [Select Receiver's and Transmitter's settings] is selected

The [Load settings] window. The settings are applied to the digital wireless receivers and transmitters selected in the [Load settings] window.

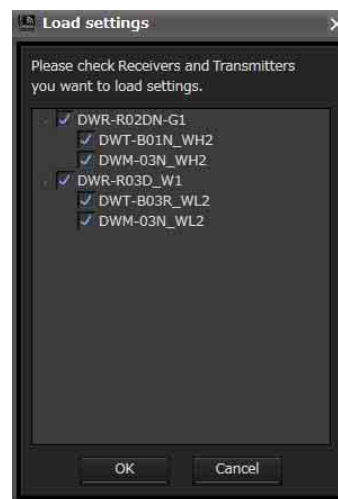

If for some reason the stored values could not be applied to a setting item, the cell for that item will be displayed in yellow in the [Property List] tab. In such cases, make sure to check the status and setting values of the devices.

Notes

- The following conditions must be met for the settings to be applied to the receivers.
 - The IP addresses of the receivers that appear in the device list must be the actual IP addresses of the units.
 - The [Receiver Model] settings must be the actual models of the receivers.
- The following conditions must be met for the settings to be applied to the transmitters.
 - The transmitters are paired.
 - The [Transmitter Type] settings must be the actual types of the paired transmitters.
 - The transmitters are within the wireless remote control service area.

Using individual settings files for individual devices

Wireless Studio allows you to save individual settings files for individual devices. You can recall previous settings by loading settings that were previously saved to a file and applying them to a device.

Note

Only the setting values of a device are stored to the file.

To save the individual settings of a device to a file

- 1 Right-click the device for which you want to save settings in the device list, and select [Save Single Settings] in the context menu that appears.

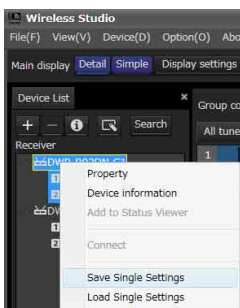

- 2 Click the [Save as] button in the [Save Single Settings] window that appears.

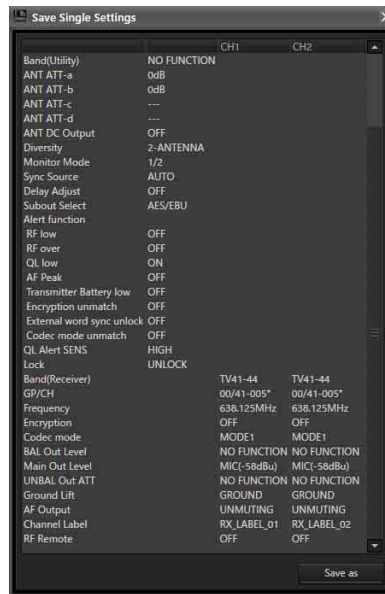

- 3 Enter a file name in the file save dialog box that appears, and click the [Save] button.

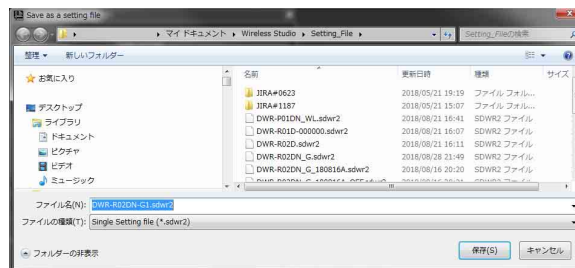

Note

When saving transmitter settings, make sure that the transmitter is turned on and that the signals can be received properly. If the information from the transmitter is not received properly, the factory default settings of that transmitter will be saved.

To open a previously saved individual settings file and apply its settings

- 1 Right-click the device to which you want to apply the settings in the device list, and select [Load Single Settings] in the context menu that appears.

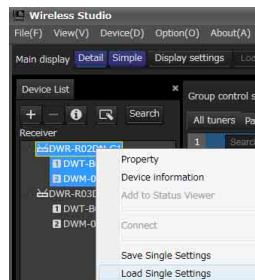

- 2 Select the individual settings file and click the [Open] button in the file selection dialog box that appears.

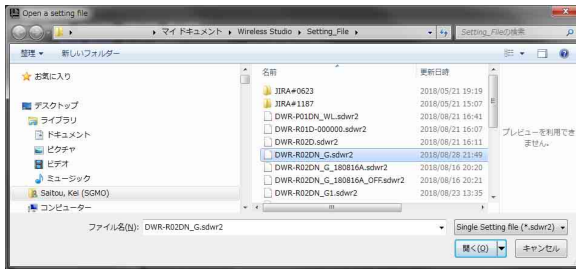

- 3 Verify the content of the selected individual setting file and click the [Load Settings] button in the [Load Single Settings] window that appears.

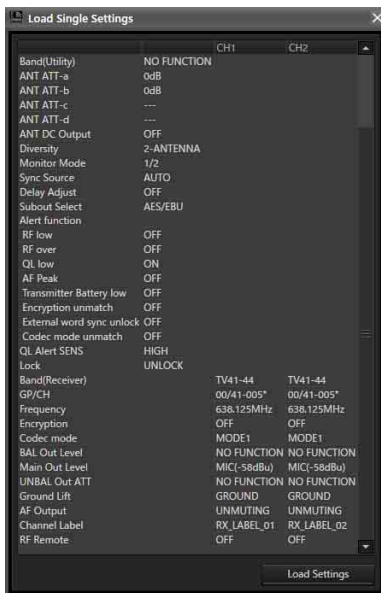

Note

If [Load settings] is implemented using an sdwr file in Wireless Studio 5.50 or earlier, the CHANNEL LABEL setting for DWR-R03D is disabled. To use files for Wireless Studio 5.50 or earlier, reconfigure [Receiver channel label] in [Receiver CH Label Setting] after executing [Load settings].

- 4 Click [Yes] in the confirmation dialog box for applying the settings to the device.

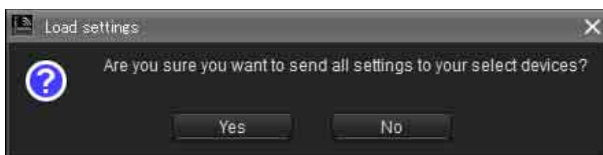

The settings saved to the individual settings file are applied to the device.

Settings that could not be applied to the device for whatever reason will appear in yellow in the [Property

List] tab, so be sure to check the device's status and settings.

Customizing the Screen Display

Changing the display mode of the main window

You can change the display mode for the main window via the [Main display] setting on the toolbar.

Detail: Displays the status viewer in the main window.

When [Detail] is selected, you can view the status viewer and simple status viewer at the same time by selecting the [Simple Status Viewer] tab in the sub window.

In addition, as each tab of the sub window can be displayed in a window that is separate from Wireless Studio, you can display Wireless Studio on your main monitor and display the separated simple status viewer on a different monitor.

For details on separating sub-window tabs, see "To separate a sub-window tab from Wireless Studio" on page 27.

Simple: Displays the simple status viewer in the main window. This mode is ideal for basic monitoring on a single monitor, as the simple status viewer cannot be separated from Wireless Studio (which is possible when [Detail] is selected).

Note

When you switch from [Detail] to [Simple], the screen layout of Wireless Studio is stored and only the main window switches to simple display mode. When you switch from [Simple] to [Detail], the main window switches to detailed display mode and the stored screen layout is restored. As a result, if you change the screen layout of Wireless Studio during simple display mode, the changes will not be reflected when you switch back to detailed display mode.

Displaying the sub-window tabs in different locations

To display a sub-window tab in the main window

You can move individual sub-window tabs to the left, right, or below the status viewer in the main window. This section describes how to moving the [RF Chart Grapher] tab to the right of the status viewer.

- 1 Select a sub-window tab, and drag it near the status viewer.

An icon appears.

Note

Do not release the mouse button.

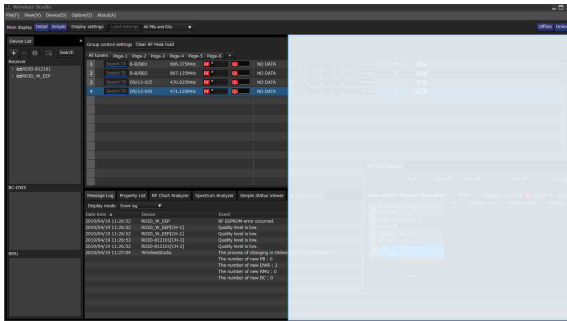
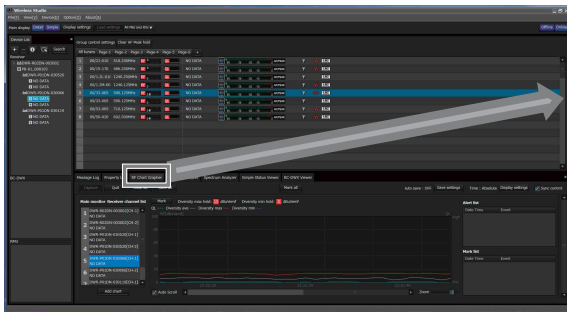

- 2 Drop the tab on one of the buttons that appear on the icon.

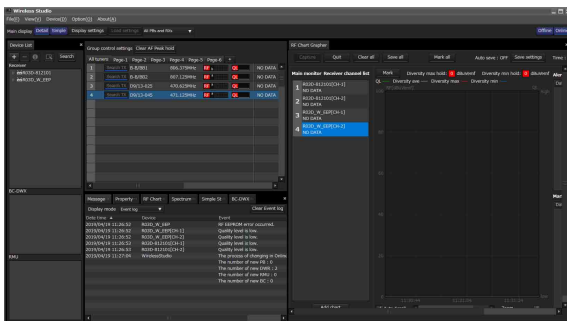

To separate a sub-window tab from Wireless Studio

You can display individual sub-window tabs in a window that is separate from Wireless Studio.

To separate a tab, select the sub-window tab, and then drag and drop it outside of the Wireless Studio window.

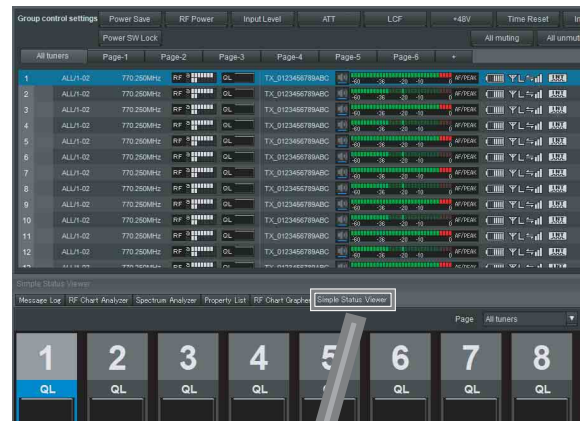

By dragging and dropping the [Simple Status Viewer] tab within the screen of a second monitor and maximizing its display, you can monitor Wireless Studio on your first monitor and monitor the simple status viewer on your second monitor at the same time.

- First monitor

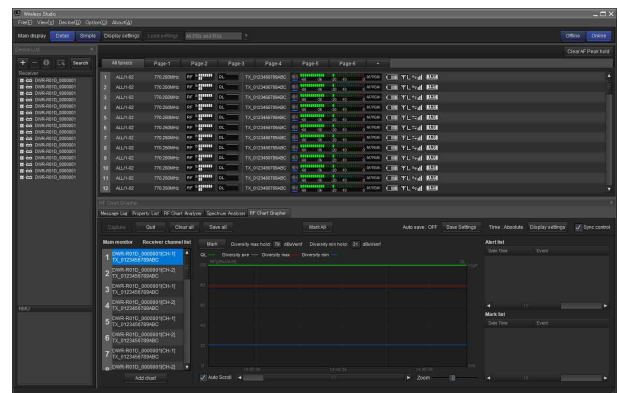

- Second monitor

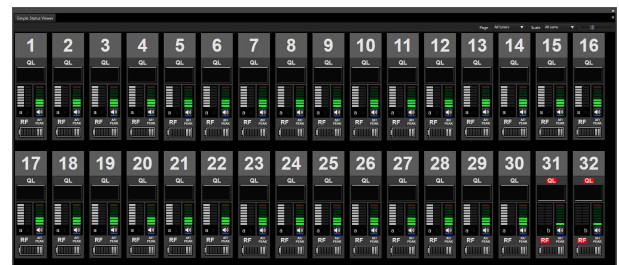

To return a tab to the sub window

- 1 Select the tab in the main window or the separated tab, and drag it near the sub window.

An icon appears.

Note

Do not release the mouse button.

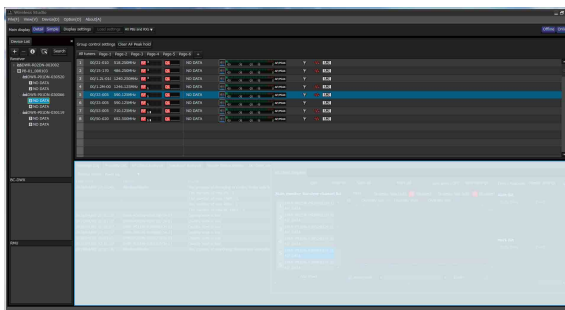
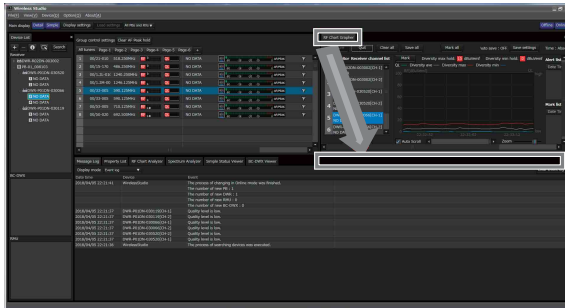

- 2 Drop the tab onto the displayed icon.

The tab returns to the sub window.

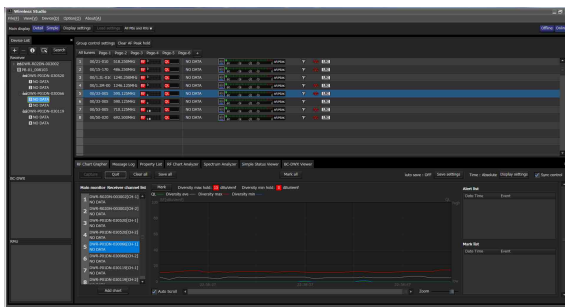

Meter icons in the status viewer

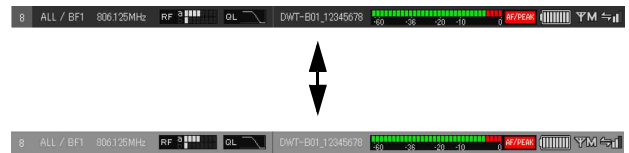

Meter icons in the [Property] window

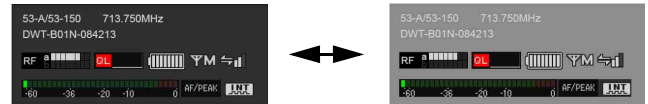

Simple status viewer

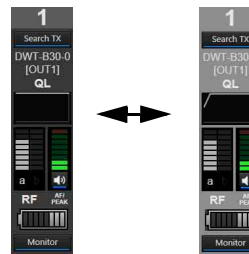

Behavior of Wireless Studio when SEARCH RX is Executed

When the SEARCH RX function is executed on transmitters equipped with that function, the receiver channels on Wireless Studio will blink.

[Device List] Window

This window lists in a table all of the receivers, battery chargers, and RMU-01 units on the network and two receiver channels of each receiver as operating channel information. It also displays icons that indicate the status of each device.

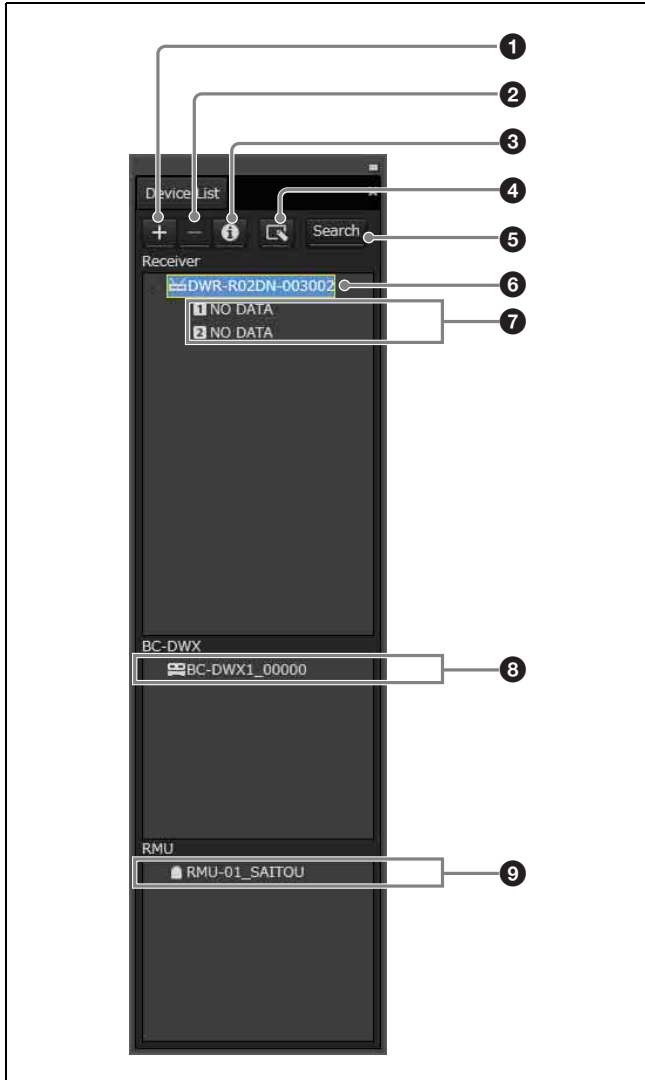

1 [+] (add) button

Opens the [Add a new device] window. Add a device to the device list by specifying its type and IP address.

For details, see “Manually adding a receiver/battery charger/RMU-01 to the [Device List] window” on page 30.

2 [-] (delete) button

Deletes the selected device or receiver channel from the list (available in offline mode only).

3 Device information button

Opens the [Device information] window. This allows you to view device type and IP address information for devices selected in the list.

For details, see “Confirming the device types and IP addresses of devices registered in the [Device List] window” on page 30.

4 Property button

Opens the [Property] window. Use this to check or modify the settings for the currently selected receiver or the transmitter that is paired with that receiver.

For details, see “[Property] Window” on page 54.

5 [Search] (automatic detection) button

Automatically detects and adds to the list receivers, RMU-01 units, and battery chargers on the same subnet (available in online mode only).

6 Receiver display

Indicates receiver names obtained from receivers on the network that were added to the device list.

7 Receiver channel display

Indicates the receiver channels of the receivers and transmitter names obtained by metadata received from the transmitter.

8 Battery charger display

Indicates battery charger names obtained from battery chargers on the network that were added to the device list.





9 RMU display

Indicates the name of the remote controlled units obtained from RMU-01 units on the network that were added to the device list.

Icons used to indicate status

The following icons are displayed to indicate the status of the receivers, RMU-01 units, and battery chargers on the network.

Device	Icon	Meaning
Receiver		Operating normally
		No communication with receiver. If operating in online mode, the receiver may be turned off, IP addresses may be overlapping, a network connection error may have occurred, etc. Check the status of each device. This icon also appears in offline mode.

Device	Icon	Meaning
RMU-01		Operating normally
		No communication with RMU-01. If operating in online mode, the RMU-01 may be turned off, IP addresses may be overlapping, a network connection error may have occurred, etc. Check the status of each device. This icon also appears in offline mode.
Battery charger		Operating normally
		No communication with battery charger. If operating in online mode, the battery charger may be turned off, IP addresses may be overlapping, a network connection error may have occurred, etc. Check the status of each device. This icon also appears in offline mode.

Confirming the device types and IP addresses of devices registered in the [Device List] window

Display the [Device information] window using one of the following methods.

- Select a device in the device list, and click the device information button in the upper part of the [Device List] window.
- Right-click a device in the device list, and select [Device information] in the context menu that appears.



Manually adding a receiver/battery charger/RMU-01 to the [Device List] window

Display the [Add a new device] window using one of the following methods.

- Click the [+] button in the upper part of the [Device List] window.
- Select [Device] menu > [Add a new device].

After entering the following items in the window that appears, click [OK] to close the window.

The receiver/battery charger/RMU-01 unit is added to the device list window.

Type: Selects the type (Receiver, RMU, BC-DWX) of the device to add to the [Device List] window. The options

available for [Device type] vary depending on the selected type.

Type	Device type
Receiver	DWR-R01D
	DWR-R02D
	DWR-R02DN
	DWR-R03D
RMU	RMU-01
BC-DWX	BC-DWX1



Device type: Selects the model to add to the [Device List] window.

IP Address: Enter the IP address of the receiver/battery charger/RMU-01 to be added.

To cancel the addition of a receiver/battery charger/RMU-01 unit
Click [Cancel].

Context window

Right-click on a node in the [Device List] window to display the context window.

Property: Displays the [Property] window for the selected device.

For details on the [Property] window, see “[Property] Window” on page 54.

Device information: Displays information about the selected device.

For more information on the contents, see “Confirming the device types and IP addresses of devices registered in the [Device List] window” on page 30.

Add to Status Viewer: Adds the selected receiver channel to the status viewer in the main window.

When you right-click a receiver, the receiver channel for that receiver is added to the status viewer.

Connect: Reconnects to receivers, battery chargers, and RMU-01 units for which communication with Wireless Studio has been interrupted.

Save Single Settings: Saves the settings of the selected device to a file.

For details, see “To save the individual settings of a device to a file” on page 25.

Load Single Settings: Loads settings that are saved to a file to the selected device.

For details, see “To open a previously saved individual settings file and apply its settings” on page 25.

Reconnecting with a disconnected digital wireless receiver/battery charger/RMU-01

If the power supply of a device is turned off when using Wireless Studio in online mode, the device is displayed as offline in the [Device List] window and cannot be monitored.

In Wireless Studio 5.4x and later, even if the device is displayed as offline, the device can be automatically connected and monitoring can continue as long as communication with the device can be established.

To reconnect manually, press the [Search] (automatic detection) button or select [Connect] from the context menu.

Main Window

The status viewer is displayed in the main window.

Status Viewer and Meter Icons

The status viewer displays meter icons that allow you to monitor the status of receiver channels. The information indicated by each receiver channel meter icon is identical to the initial display of the receiver.

A total of seven pages, the [All tuners] page and [Page-1] to [Page-6], are available in the status viewer by default when you first start up Wireless Studio. You can change the page that is displayed by using the tabs in the upper part of the status viewer.

The [All tuners] page allows you to monitor the status of all receiver channels, as all the channels displayed in the device list are automatically registered to this page.

[Page-1] to [Page-6] allow you to customize. Up to 82 receiver channels can be registered to each page, and you can choose which receiver channels to monitor from the device list and arrange them in any order.

A red meter icon appears for devices that are or may be experiencing operational trouble.

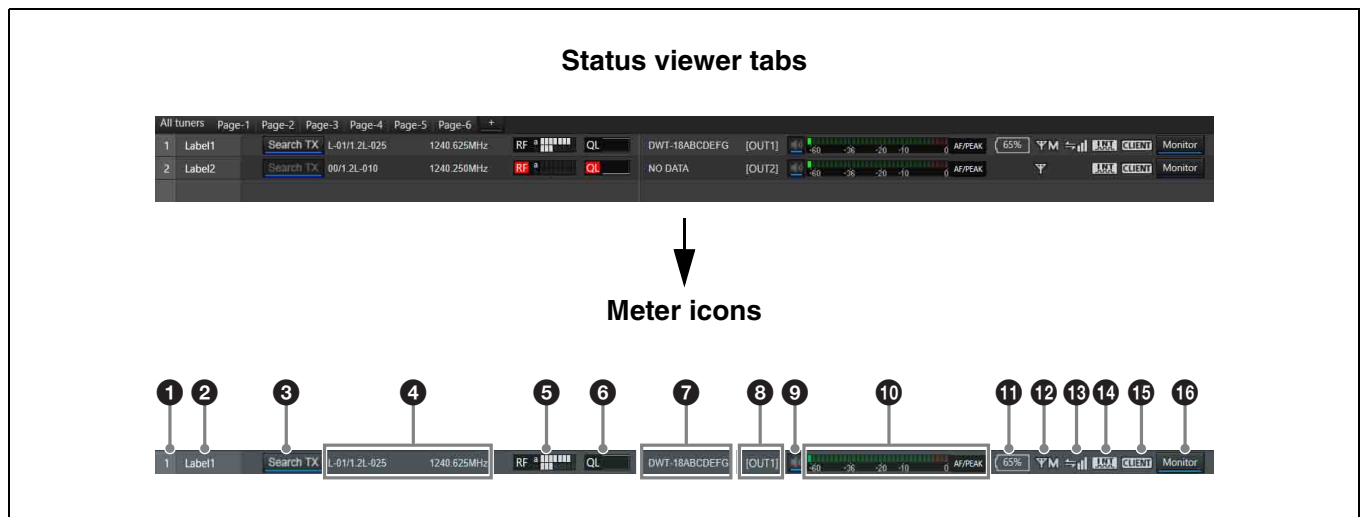

❶ Number

Displays the receiver channel number.

❷ Label

Displays the label configured in the [Receiver CH Label Settings] window.

❸ Search TX

Makes the screens for transmitters that are paired with the receiver blink.

Notes

- This function is not supported on the DWR-R01D, DWR-R02D, and DWR-R02DN.
- This function is only available on combinations of 3rd generation or later digital wireless receivers (such as the DWR-R03D) and digital wireless transmitters (such as the DWT-B03R). In addition, when using an RMU-01

for Cross Remote connection, the RMU-01 must be version 1.27 or later.

❹ Reception channel information

Indicates the group, channel and frequency information for the receiving signal.

❺ RF (radio wave) level meter/diversity indication

Indicates the radio wave input level according to eight levels. The number of segments that light up depends on the input level.

The diversity selection result appears on the left side of the level meter.

“RF” on the left side of the level meter lights up red when the level drops.

When the RF input level is high, “RF” lights up yellow.

When you are configuring channels at equal intervals during digital multi-channel operations, we recommend

adjusting receiver and antenna settings so that “RF” does not light yellow.

⑥ QL (signal quality level) meter

Indicates the quality of the received data in a meter. This meter allows you to monitor quality deterioration of received signals caused by reduced RF signal reception sensitivity that may occur when the receiver is too far from the transmitter or when there is signal interference. “QL” on the left side of the graph lights up red when the audio data quality is low.

⑦ Transmitter name

Indicates the name of the transmitter according to the meta data that the receiver receives from that transmitter.

⑧ Output channel display

Displays the audio output destination of the receiver. In normal operation, channel 1 is output from OUT 1, and channel 2 is output from OUT 2. When the OUTPUT SWAP setting is enabled, channel 1 is output from OUT 2, and channel 2 is output from OUT 1. The settings are also highlighted on the display.

Note

OUTPUT SWAP is available only on the DWR-R03D version 1.20 or later.

⑨ Audio output control/indicator

Indicates the status of audio output for the receiver channel. Clicking the icon toggles the status of audio output.



: Audio output is enabled. Clicking the icon will enable muting of the audio output.



: Audio output muting is enabled. Clicking the icon will disable muting of the audio output.

Note

This setting can only be changed if the [Individual muting/unmuting] checkbox is selected in the [Display settings] window.

For details, see “[Display settings] Window” on page 66.

⑩ AF/PEAK (audio input/peak) level meter/indicator

Indicates the level of audio signal input to the transmitter according to 32 levels. When a signal exceeding the peak audio level is input, “AF/PEAK” appears to the right of the level meter.

⑪ Battery condition display

The display varies depending on the transmitter model.

- When receiving radio waves from models other than the DWT-B03R digital wireless transmitter, this indicates the remaining battery charge of the transmitter in 8 levels based on metadata received by the receiver from the transmitter. When the remaining charge is low, the battery icon turns red.

- When receiving radio waves from the DWT-B03R digital wireless transmitter, this functions according to the BATTERY REMAIN setting of the transmitter.

When set to ICON: Indicates the remaining battery charge of the transmitter in 8 levels based on metadata received by the receiver from the transmitter. When the remaining charge is low, the battery icon turns red.

When set to PERCENT: Indicates the remaining battery charge of the transmitter as a percentage based on metadata received by the receiver from the transmitter. When the remaining charge is low, the battery icon turns red.

When set to TIME: Indicates the remaining operating time of the transmitter based on metadata received by the receiver from the transmitter.

⑫ RF transmission power display

Indicates the transmission power setting of the transmitter based on metadata received from the transmitter.

H: Transmission power is 50 mW, 25 mW, or 10 mW

M: Transmission power is 10 mW

L: Transmission power is 1 mW or 2 mW

⑬ Wireless remote control condition display

Indicates the communication status of the paired transmitter according to four levels.

: Good transmission

: Somewhat good transmission

: Somewhat poor transmission

: Poor transmission

(red indication): Unable to communicate with paired transmitter

Note

This icon does not appear when the RF REMOTE function on the receiver is turned off.

⑭ Digital output synchronization display

Indicates the synchronization status of the output signal from the DIGITAL OUT connector of the receiver.

INT: The output signal is synchronized to the internal clock.

EXT: The output signal is synchronized to the signal input from the WORD SYNC IN connector.

⑮ Auto Frequency change status display

Displays the status of the receiver's AUTO FREQUENCY CHANGE setting.

HOST: Displayed when the receiver is operating as the HOST. It scans the RF spectrum for a good frequency for use by a CLIENT.

CLIENT: Displayed when the receiver finds the HOST and is operating as a CLIENT. Depending on the RF environment of the transmitter, the frequency automatically switches to the viable frequency detected by the HOST.

The display flashes if the HOST cannot be found.

Note

This function is available only on the DWR-R03D version 1.20 or later.

16 Dante audio monitoring

Monitors Dante IP audio.

Monitor : Dante IP audio is being monitored on a computer.

Monitor : Dante IP audio is not being monitored on a computer.

Note

The DWR-R03D and optional Dante Virtual Soundcard software from Audinate are required to use this function.

Monitor is displayed on computers that do not have Dante Virtual Soundcard installed, hence Dante IP audio cannot be monitored by computer.

Operating the pages in the status viewer

You can add, delete, and rename pages in the status viewer.

Notes

- The same name cannot be used for more than one page.
- Page names must consist of alphanumeric characters only.
- Be careful when deleting pages, as deleted pages cannot be restored.
- The [All tuners] page cannot be renamed or deleted.

To add a status viewer page

Click the [+] tab at the far right in the upper part of the status viewer. You can also right-click within a tab and select [Add a new page] in the context menu that appears. After you enter a name and click [OK] in the dialog box that appears, the new page is added.

To rename a status viewer page

Click a tab in the upper part of the status viewer to display the page you want to rename.

Right-click within the tab and select [Change name of <page name>] in the context menu that appears.

After you enter a new name and click [OK] in the dialog box that appears, the page is renamed.

To delete a status viewer page

Click a tab in the upper part of the status viewer to display the page you want to delete.

Right-click within the tab and select [Delete <page name>] in the context menu that appears to delete the page.

Receiver Channel Numbering

Each receiver channel is numbered from 1 to 82 in the status viewer display.

In Wireless Studio version 4.2 and earlier, the numbering displayed in each page of the status viewer was independent and not related to each other.

In version 4.3x and later, if the same receiver channel is registered to multiple pages, it will be assigned the same number in each page.

For example, if receiver channel A is registered to [Page-1], the number assigned to receiver channel A in the [All tuners] page will also appear on [Page-1].

This allows you to manage receiver channels by their numbers.

Example: When receiver channels 5 to 8 are registered to [Page-1]

When monitoring four receivers, each receiver channel will be numbered from 1 to 8.

Note

The numbers will not appear on [Page-1] to [Page-6] until you display the receiver channels.

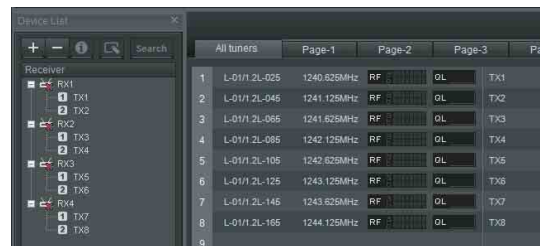

When you register a receiver channel to [Page-1], it will be assigned the same number as on the [All tuners] page.

For details on registering receiver channels to [Page-1] to [Page-6], see “To monitor a particular set of receiver channels” on page 16.

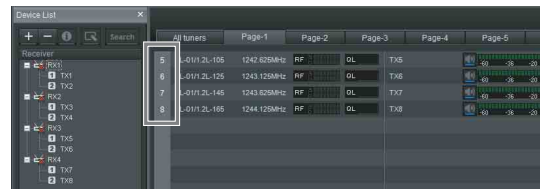

The same number will also appear in the [Simple Status Viewer] tab of the sub window.



Changing the position of receiver channels within a page

In the status viewer, you can change the position of registered receiver channels as desired on pages other than the [All tuners] page.

In all of the following examples, Page-1 of the status viewer and simple status viewer is displayed.

Example 1: Changing the position of receiver channel 1

To move receiver channel 1 in the status viewer, drag and drop the channel to the area in which you want to move it (drag and drop to the dotted-line position in the following example).

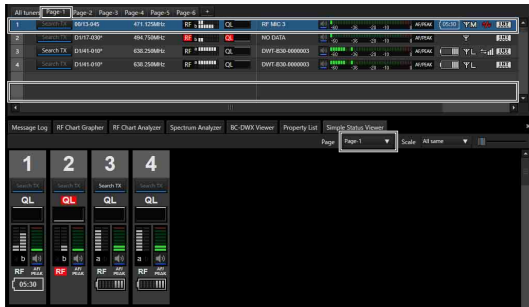

The position of receiver channel 1 changes to the drop position. The position of receiver channel 1 also changes in the simple status viewer, linked to the movement in the status viewer.



Example 2: Changing the position of receiver channels with [Diversity] setting of 4-ANTENNA to two empty channel areas

To move the position of 4-ANTENNA receiver channels, two empty channel areas are required.

If the areas are available, you can change the position using drag and drop as in example 1 (drag and drop to the dotted-line position in the following example).

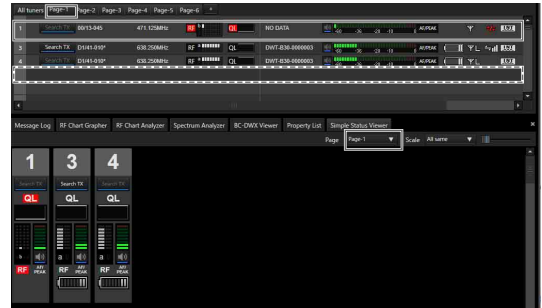

The position of receiver channel 1 changes to the drop position. The position of receiver channel 1 also changes in the simple status viewer, linked to the movement in the status viewer.

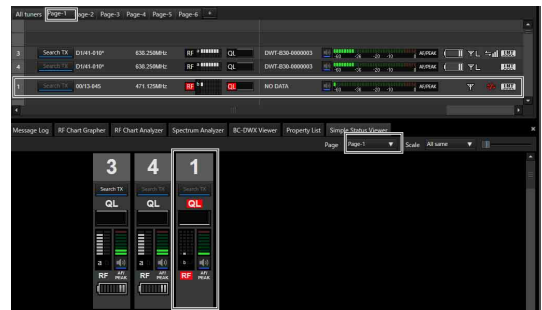

Example 3: Changing the position of receiver channels with [Diversity] setting of 4-ANTENNA to one empty channel area

If two empty channel areas are not available when moving the position of 4-ANTENNA receiver channels, you can drag and drop to the closest empty area (dotted-line position in the following example).

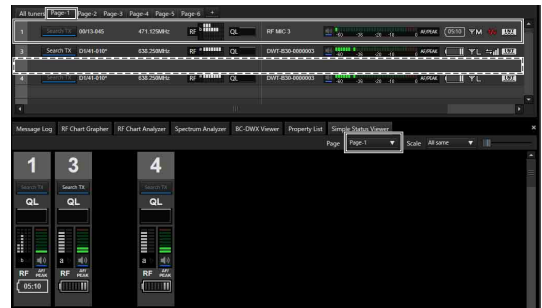

Repositioned in the two closest empty channel areas without moving to the drag and drop area. The position of receiver channel 1 also changes in the simple status viewer, linked to the movement in the status viewer.

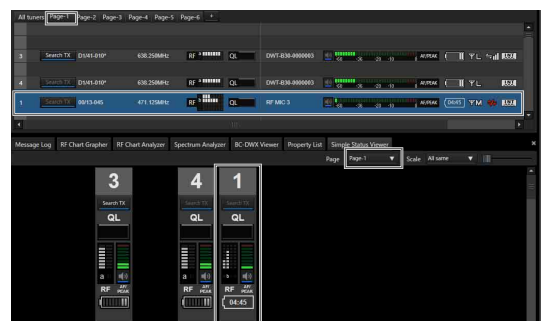

In version 5.50 and later in the simple status viewer, you can change the position of registered receiver channels as desired on pages other than the [All tuners] page (moving to dotted-line position in the following example).

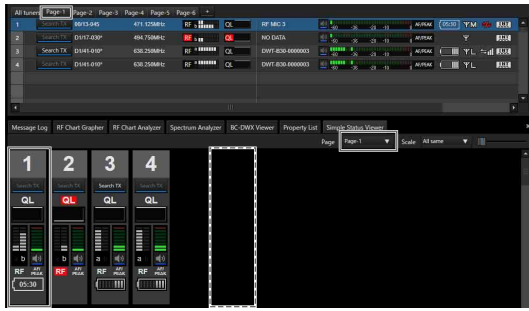

The position of receiver channel 1 changes to the drop position. The position of receiver channel 1 also changes in the status viewer, linked to the movement in the simple status viewer.



Sub Window

The sub window consists of the [Message Log] tab, [Property List] tab, [RF Chart Grapher] tab, [RF Chart Analyzer] tab, [Spectrum Analyzer] tab, [Simple Status Viewer] tab, and [BC-DWX Viewer] tab.

[Message Log] Tab

The [Message Log] tab displays a list of warnings and error messages. There are two display modes available, and you can switch between the modes depending on what you want to display.

If there are items for which the lighting of the ALERT indicator has been disabled on a receiver, the corresponding warning messages will not be displayed. To display these warning messages, change the lighting conditions for the ALERT indicator in the alert function settings of the [Property] window.

For details, see “[Property] Window” on page 54.

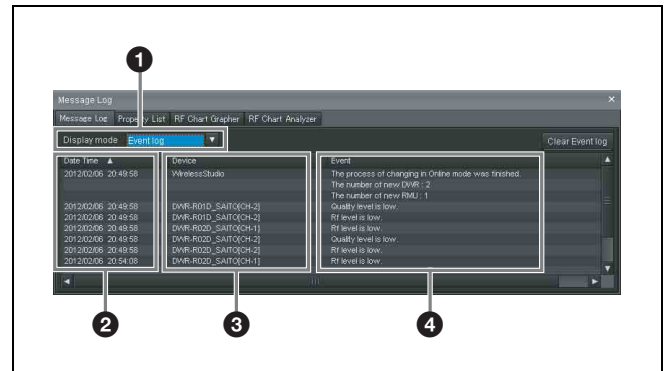

① [Display mode]

Switches the display mode of the message log.

Event log: This mode displays a list of warnings, error messages, and other event messages that have occurred since operation was started. The messages displayed will be recorded as a log file. Log recording begins from the time online mode is entered, and the recording is automatically stored as a csv-format file.

To view a stored log, select [Start] > [My Documents] > [Wireless Studio] and open the log file using a text editor.

Unsolved problems: This mode displays a list of warnings and errors that are currently occurring.

② [Date Time]

Displays the date and time at which the warning, error, or event occurred.

③ [Device]

Displays the device and channel on which the warning, error, or event occurred.

④ [Event]

Displays the contents of each message.

The functions unique to each mode are as follows.

[Event log] mode



① [Clear Event log]

Deletes the warnings, error messages, and other event messages that are currently displayed.

[Unsolved problems] mode

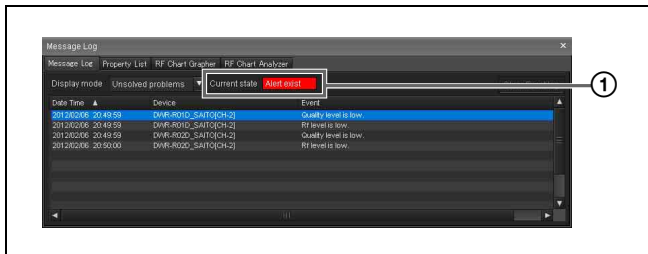

① [Current state]

Indicates in real time whether warnings or error messages exist.

Alert exist: At least one warning or error message currently exists.

No problem: No warning or error message currently exists.

Error messages

The following table shows the error messages that are displayed.

Message	Meaning
Word sync is lost synchronization.	No input can be detected at the WORD SYNC IN connector.
PLL is out of order.	PLL malfunction.
Cooling fan is out of order.	The cooling fan is out of order.
Left channel of headphone output is over load.	There has been an overload in the headphone output.
Right channel of headphone output is over load.	
Both channels of headphone output are over load.	

Message	Meaning
ANT DC OUT terminal is over current.	There has been a current overload at the ANTENNA a/b IN connector.
Transmitter's battery level is low.	The transmitter's battery is weak.
Receiver cannot decrypt the encrypted signal.	Encrypted transmission settings on the receiver and the transmitter do not match.
RF level is excessive.	The signal reception level is excessively high.
RF level is low.	The signal reception level has dropped.
Quality level is low.	The quality of received audio data is deteriorated.
Audio signal is reached clipping level.	The audio input level on the transmitter is excessive.
Communication time-out occurred.	The number of retries has exceeded the limit and a timeout error has occurred.
CPU EEPROM error occurred.	A CPU EEPROM error has occurred.
RF EEPROM error occurred.	An RF circuit EEPROM error has occurred.
Receiver's codec mode is mismatched with Transmitter's codec mode.	The codec modes of the transmitter and receiver do not match.
Dante monitoring function has become disabled.	The Dante monitoring function is not available.
Dante virtual sound card has become disabled.	Dante Virtual Soundcard is not available.

Other event messages

The messages that appear are as follows.

Message	Meaning
Communication was enabled.	Recovered from a communication timeout.
The process of loading settings was finished.	Loading of settings is complete.
The process of loading settings was failed.	Loading of settings has failed.
The process of changing in Online mode was finished.	Transition into online mode is complete.
The process of changing in Online mode was failed.	Transition into online mode has failed.
The process of changing in Offline mode was finished.	Transition into offline mode is complete.
The process of searching devices was finished.	Search processing is complete.

Changing settings for multiple receiver channels as a group

- 1 Select the GP/CH item for multiple receiver channels in the [Property List] tab.

[...] appears for the cells.

- 2 Click [...].

The [GP/CH Selection] dialog box appears.

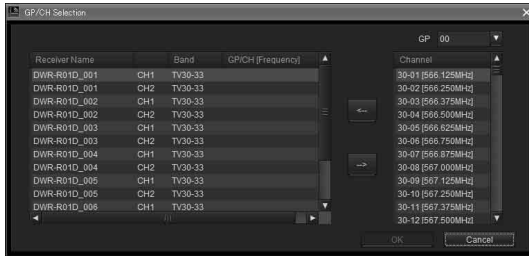

- 3 Select a frequency group under [GP] in the upper-right part of the [GP/CH Selection] dialog box.

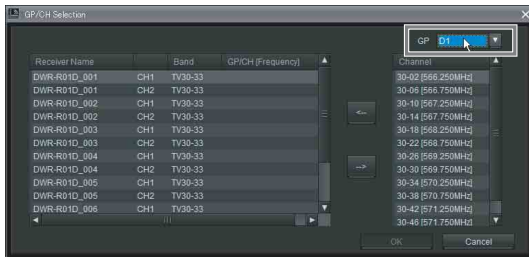

A list of frequency channels that belong to the selected frequency group appears under the [Channel] column.

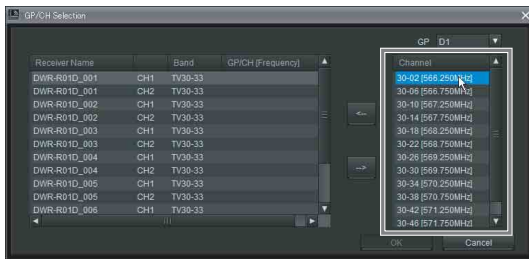

- 4 Select the receiver channel for which you want to change settings from the receiver channel list in the left part of the [GP/CH Selection] dialog box.

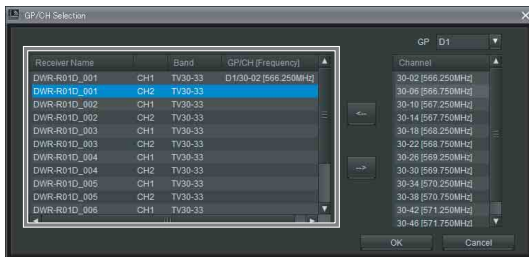

- 5 Select the frequency channel that you want to assign to the selected receiver channel from the [Channel] column, and click [←].

The group and channel are assigned to the receiver channel.

To cancel group and channel assignments, click [→].

- 6 Repeat steps 4 to 5 to assign frequency channels to other receiver channels, and click [OK].

The changed settings are applied.

[RF Chart Grapher] Tab

You can use the [RF Chart Grapher] in Wireless Studio to record information on the signal environment and any alerts that occurred during operation. This allows you to determine the cause-and-effect relationship between the signal environment and specific alerts.

By specifying a receiver channel as a sub monitor channel, you can view graphs for multiple receiver channels simultaneously on a single screen.



1 Control items

Capture: Starts acquisition and graph display of RF and QL data for all receiver channels displayed in the receiver channel list.

Quit: Stops acquisition and graph display of RF and QL data for all receiver channels displayed in the receiver channel list.

Clear all: Clears the RF and QL data acquired for all receiver channels displayed in the receiver channel list and clears the graph display.

Save all: Saves the RF and QL data acquired for all receiver channels displayed in the receiver channel list to a file.

Mark all: Allows you to add memos to the graphs of all the receiver channels displayed in the receiver channel list.

For details, see “Mark function” on page 44.

Auto save: Indicates whether the signal environment status obtained via the [RF Chart Grapher] for each receiver channel is automatically saved.

Save settings: Click this button to open the [Save settings] screen. You can configure the timing for automatic saving and the save destination in the [Save settings] screen.

For details, see “[Save settings] screen” on page 42.

Time: Indicates the display mode of time information.

Display settings: Click this button to open the [Display Settings] screen. The [Display Settings] screen allows you to configure display settings for RF level, alert, QL, and time.

For details, see “[Display Settings] screen ([RF Chart Grapher], [RF Chart Analyzer])” on page 41.

Sync control: Select this checkbox to sync the scrolling and zoom controls for the graphs of all the displayed receiver channels.

② Main monitor area

Receiver channel list: Displays a list of receiver channels. The information of the receiver channel selected here is displayed in the graph display area, alert list, and mark list.

Add chart: Click this button to specify the receiver channel selected in the receiver channel list as a sub monitor channel.

③ Graph display area

Displays the monitoring results for the signal environment selected in the receiver channel list as a graph.

Mark: Allows you to insert memos into the graph.

For details, see “Mark function” on page 44.

Diversity max hold: Displays the maximum diversity value for the RF data displayed in the graph.

Diversity min hold: Displays the minimum diversity value for the RF data displayed in the graph.

Auto Scroll: Select this checkbox to scroll the graph automatically to always display the most recent data.

Zoom: Zoom in or zoom out on the graph.

Scroll bar: Scrolls across the time axis.

④ Alert list

Displays problems that occurred during signal environment monitoring.

When a problem occurs, a portion of the graph display area will be displayed in red. When you click the red portion, the corresponding portion in the alert list will be highlighted.



The messages that appear in [RF Chart Grapher] are as follows.

If there are items for which the lighting of the ALERT indicator has been disabled on a receiver, the corresponding warning messages will not be displayed. To display these warning messages, change the lighting conditions for the ALERT indicator in the alert function settings of the [Property] window.

For details, see “[Property] Window” on page 54.

Message	Meaning
Rf level is excessive.	The signal reception level is excessively high.
Rf level is low.	The signal reception level has dropped.
Quality level is low.	The quality of received audio data is deteriorated.
Communication time-out occurred.	The number of retries has exceeded the limit and a timeout error has occurred.
The process of searching devices was executed.	Search processing is complete.
WirelessStudio was not able to acquire data before updating graph.	RF data and QL data could not be acquired within the graph update cycle. Note Data is updated every second in [RF Chart Grapher]. However, if the processing load on the PC is high or if network communication is heavy, the data may not be acquired.

⑤ Mark list

Displays the memos added during signal environment monitoring.

When a memo is added to the graph, a portion of the graph display area will be displayed in blue or green. When you click the blue or green portion, the corresponding portion in the mark list will be highlighted.

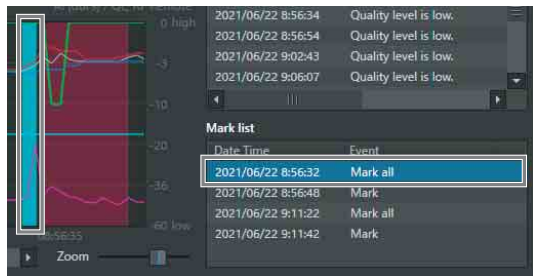

⑥ Sub monitor area

Displays the name and various information of the receiver channel specified in the main monitor area.

↑ and ↓ buttons: When multiple receiver channels are specified as sub monitor channels, pressing these buttons switches the display position of the current sub monitor with that of the sub monitor immediately above or below. The display position cannot be switched with that of the main monitor.

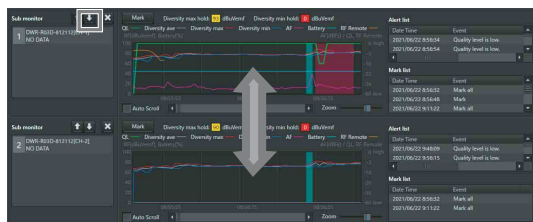

× button: Closes the sub monitor.

Note

The functions of the other areas are identical to those of the alert list and mark list.

Displaying multiple receiver channels simultaneously

By specifying receiver channels as sub monitor channels, you can view multiple receiver channels simultaneously. Up to 11 sub monitor receiver channels can be specified.

To specify using the [Add chart] button

- 1 Select the receiver channel you want to specify as a sub monitor channel in the main monitor area's receiver channel list, and click the [Add chart] button.

The selected receiver channel is displayed in a sub monitor.

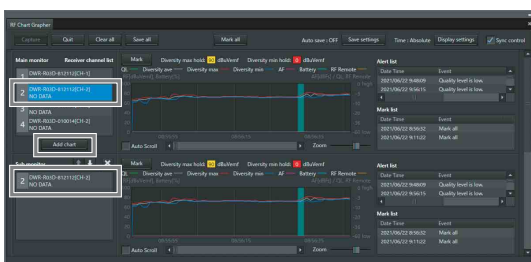

- 2 Select a different receiver channel in the main monitor area's receiver channel list.

The information of the selected receiver channel is displayed in the right side of the main monitor area.

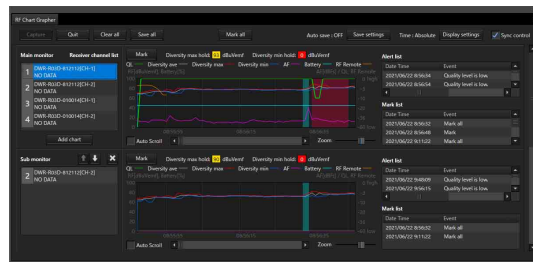

To specify using the status viewer and simple status viewer

- 1 Right-click a receiver channel in the status viewer, and select [Add to sub monitor for RF Chart Grapher] in the context menu that appears.

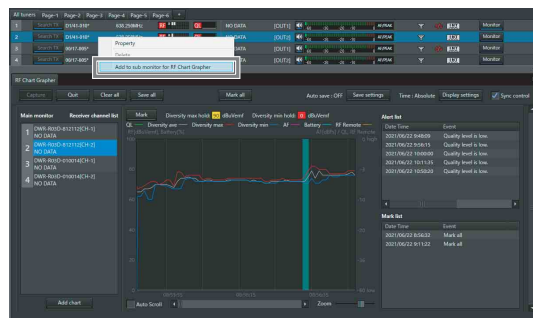

The selected receiver channel is displayed in a sub monitor.

- 2 Select a different receiver channel in the main monitor area's receiver channel list.

The information of the selected receiver channel is displayed in the right side of the main monitor area.

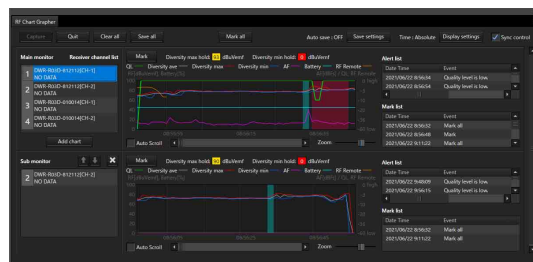

[Display Settings] screen ([RF Chart Grapher], [RF Chart Analyzer])

As both excessively high and excessively low RF levels can result in audio loss, appropriate levels must be maintained. You can switch between RF level displays in the [RF Chart Grapher] screen to monitor whether proper RF levels are maintained.

You can also configure how alert, mark, QL, AF level, transmitter battery level, RF remote received signal

strength level, and time information are displayed on the graph as well as how the [Mark] button, RF information, and graph legend are displayed.



[RF Level]

Specify the method of RF level monitoring.

Overview: Monitors the RF level for the selection made under [Diversity]. This display mode allows you to monitor excessively high and low RF levels. You can specify what to monitor by selecting or clearing the [ave level], [max level], and [min level] checkboxes.

Detail: Monitors RF levels by antenna. This allows a more detailed monitoring of RF levels when compared to [Overview] mode. The [Individual max] display mode is used for monitoring excessively high RF levels. The [Individual min] display mode is used for monitoring excessively low RF levels. For either display mode, you can specify what to monitor by selecting or clearing the [a-branch], [b-branch], and [diversity] checkboxes. In addition, when using a DWR-R03D and DIVERSITY is set to 4-ANTENNA, you can monitor the RF levels for [c-branch] and [d-branch].

QL

Shows or hides QL information in the graph display area.

AF

Shows or hides AF level information in the graph display area.

Battery

Shows or hides transmitter battery level information in the graph display area.

RF Remote

Shows or hides RF remote received signal strength level information in the graph display area.

Time

Specifies the display mode for time axis in the graph display area.

Absolute: Displays the time.

Relative: Displays the amount of time that has elapsed from the display start time.

Alert, Alert list

Shows or hides alert information in the graph display area, and shows or hides the alert list.

Mark list

Shows or hides the mark list.

Mark, Diversity max hold, Diversity min hold

Shows or hides the [Mark] button, diversity max hold, and diversity min hold in the graph display area. When you specify to hide, the graph's vertical size will increase accordingly.

Graph legends

Shows or hides the graph legends. When you specify to hide, the graph's vertical size will increase accordingly.

[Save settings] screen

You can automatically save the signal environment status obtained via the [RF Chart Grapher] for each receiver channel to a file.

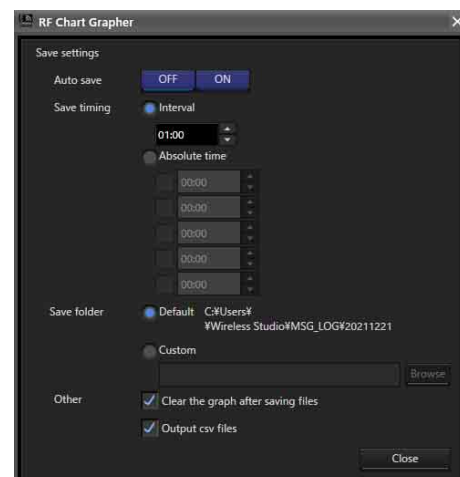

[Auto save]

Selects whether to save automatically. When this is set to [ON], automatic saving will be performed according to the configurations of the following settings. In addition, automatic saving will be performed when exiting Wireless Studio.

[Save timing]

Specifies the timing for automatic saving.

Interval: Specify the interval at which to perform automatic saving. You can specify an interval from 1 minute (00:01) to 24 hours (24:00) in minutes.

Absolute time: Specify specific times at which to perform automatic saving. You can specify up to five times from 00:00 to 23:59 in minutes. Each specified time can be enabled by selecting the checkbox to the left of the respective field.

Note

When entering values using a keyboard, enter a 4-digit value, and press the Enter key to apply it.

If you enter 3 digits or less and apply the value, the following will occur.

- When “123” is entered, “01:23” will be configured.
- When “12” is entered, “00:12” will be configured.
- When “1” is entered, “00:01” will be configured.

[Save folder]

Specifies the save destination for automatic saving.

Default: Creates a folder named with the time (HHMMSS) in the default path of Wireless Studio, and saves the signal environment status for all the receiver channels to a file inside the folder.

Custom: Creates a folder named with the time (HHMMSS) in a location that you specify, and saves the signal environment status for all the receiver channels to a file inside the folder. Click the [Browse] button to specify the save location.

[Other]

Clear the graph after saving files: Select this checkbox to clear the graph after saving files.

Output csv files: Place a check mark here to also save a csv format file in addition to the binary format file (*srd4 file).

Content saved in csv file

A csv format file saves the information contained in the binary format file (*srd4 file) in text format.

This allows you to check the RF, QL, and other information without using the [RF Chart Analyzer] function.

The file contains the following items.

Information	Item	Display content
Header information	Version	Displays the file format version.

Information	Item	Display content
Data information	Time	Displays the data acquisition time (yyyy/mm/dd hh:mm:ss).
	Enable/Disable	Displays whether the data is enabled or disabled. 0: Enabled 1: Disabled
	RF-a_ave	Displays the maximum value, minimum value, and average value of the RF level for each antenna. 0 to 99: 0 to 99 dBuV emf 255: Data not acquired
	RF-a_max	
	RF-a_min	
	RF-b_ave	
	RF-b_max	
	RF-b_min	
	RF-c_ave	
	RF-c_max	
	RF-c_min	
	RF-d_ave	
	RF-d_max	
	RF-d_min	
	RF-diver_ave	
	RF-diver_max	
	RF-diver_min	
	QL	Displays the QL data. 0 to 5: The higher the number, the higher the quality. 255: Data not acquired
	AF	Displays the AF data. 0 to 60: 0 dBFs to -60 dBFs 61: -∞ 255: Data not acquired
	Battery	Displays the remaining capacity of the transmitter battery. 0 to 100: 0% to 100% 255: Data not acquired
	RF Remote	Displays the RF remote signal strength. 0 to 254: The higher the number, the stronger the signal. 255: Data not acquired

Information	Item	Display content
Alert information	Time	Displays the alert acquisition time (yyyy/mm/dd hh:mm:ss).
	Alert code	The following alert codes are supported. 10: Rf level is low. 11: Quality level is low. 13: Communication time-out occurred. 14: Rf level is excessive. 17: Wireless Studio was not able to acquire data before updating graph. 18: The process of searching devices was executed.
[Mark] information	Alert text	Displays the alert information.
	Time	Displays the [Mark] configuration time (yyyy/mm/dd hh:mm:ss).
	msec	Displays the [Mark] configuration time in milliseconds.
	Number	Displays the [Mark] number.
	Enable/Disable	Displays whether the [Mark] is enabled or disabled. 0: Enabled 1: Disabled
[Mark all] information	Text	Displays the content for the [Mark].
	Time	Displays the [Mark all] configuration time (yyyy/mm/dd hh:mm:ss).
	msec	Displays the [Mark all] configuration time in milliseconds.
	Number	Displays the [Mark all] number.
	Enable/Disable	Displays whether [Mark all] is enabled or disabled. 0: Enabled 1: Disabled
	Text	Displays the content for [Mark all].

Note

When opening a csv file created in Wireless Studio in Microsoft Excel, the time information may not be displayed in yyyy/mm/dd hh:mm:ss format. If this occurs, use a function in Microsoft Excel to set the Time area display to yyyy/mm/dd hh:mm:ss format.

Location of saved csv file

The save location of the file saved by [Save settings] changes depending on whether the [Auto save] setting is ON or OFF.

When [Auto save] is ON, the file is saved in “RF_Chart_Grapher_csv_files” within [Save folder] specified by [Save settings].

When [Auto save] is OFF, the file is saved within the selected folder. However, if [Save all] is pressed without changing the save location, the files are saved in “RF_Chart_Grapher_csv_files” within [Save folder]. When [Save all] is pressed with a save location specified, the csv file is saved at the same level in the hierarchy as the srd file (binary file) directly under the specified location. One csv file is created and a separate binary format file (*.srd4 file) is saved for each receiver channel.

Mark function

In addition to displaying alerts that occur during signal environment monitoring, you can also insert memos within the graph in the [RF Chart Grapher].

You can add the same memos to all receiver channels or add memos to specific receiver channels individually. Green marks are displayed in the graph display area for memos added to all receiver channels, while blue marks are displayed for individually added memos.

To add the same memo to all receiver channels

- 1 Click the [Mark all] button at the top of the [RF Chart Grapher].



- 2 Enter the content of the memo in the dialog box that appears, and click the [OK] button.

You can enter up to 64 alphanumeric characters.

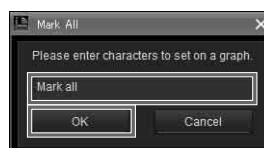

Green marks appear in the graph display area of each receiver channel, and the memo information is reflected in the mark list.

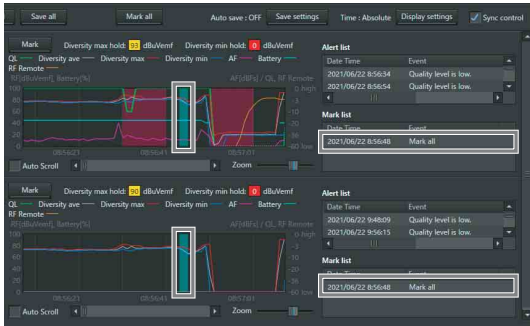

To add a memo to a specific receiver channel individually

- 1 Click the [Mark] button in the graph display area of the receiver channel for which you want to add the memo.

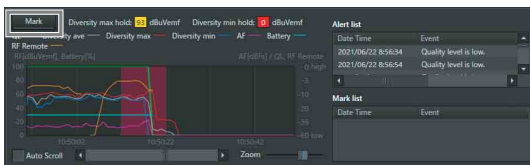

- 2 Enter the content of the memo in the dialog box that appears, and click the [OK] button.

You can enter up to 64 alphanumeric characters.



A blue mark appears in the graph display area of the respective receiver channel, and the memo information is reflected in the mark list.



To view memo content

Place the mouse cursor on a green or blue mark to display the content of the memo as a tooltip.

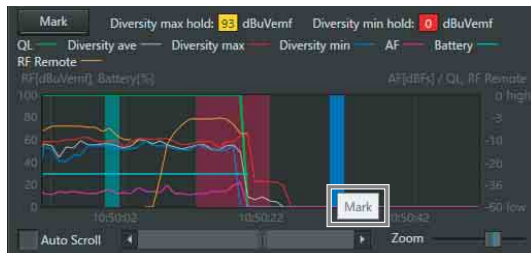

To edit memo content

- 1 Right-click the mark in the graph of the memo you want to edit, and select [Edit] in the context menu that appears.

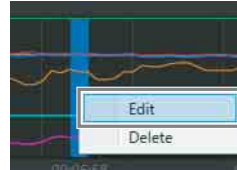

- 2 Edit the content of the memo in the dialog box that appears, and click the [OK] button.

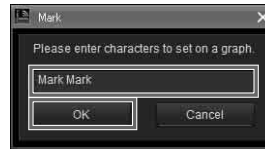

Note

When you edit the content of a memo with a green mark, the edited content will be applied to same memos that appear for the other receiver channels.

To delete memos

- 1 Right-click the mark in the graph of the memo you want to delete, and select [Delete] in the context menu that appears to delete the memo.

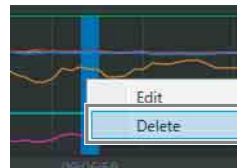

Note

When you delete a memo with a green mark, the same memos that appear for the other receiver channels will also be deleted.

To move memos

Drag the mark in the graph of the memo you want to move to your desired position.

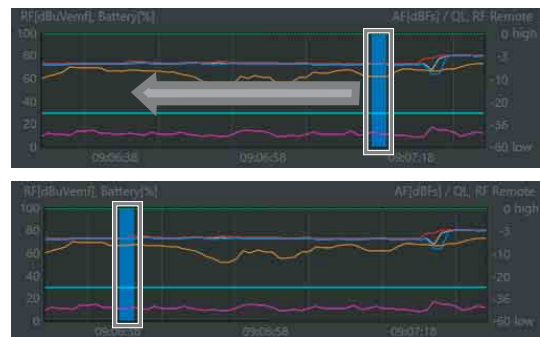

Note

When you move a memo with a green mark, the same memos that appear for the other receiver channels will also be moved.

Scrolling a graph using the hand tool

In Wireless Studio Ver. 5.61 or later, when you move the mouse cursor within a graph, the cursor display changes into a hand and you can then scroll the graph using drag and drop.

Move the mouse cursor within a graph to change the cursor into a hand.

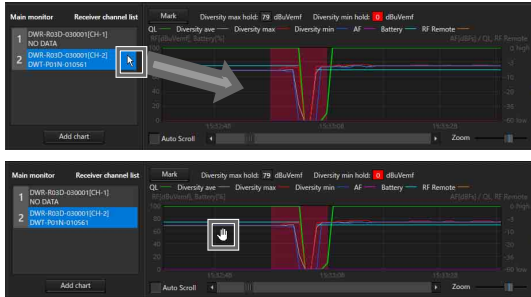

Click and hold the mouse button and move the mouse left/right to scroll the graph.

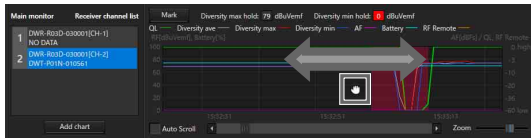

Note

If you move the mouse cursor over a blue mark or green mark, the cursor does not change into a hand and you cannot scroll the graph using the hand tool.

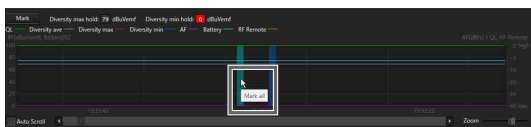

Changing the display areas

In Wireless Studio Ver. 5.61 or later, you can change the display areas for the Receiver channel list, graphs, and Alert list/Mark list using the mouse.

Place the mouse cursor over one of the dotted lines in the following diagram to change the cursor to “<-->” and then click and drag the mouse to change the display areas.

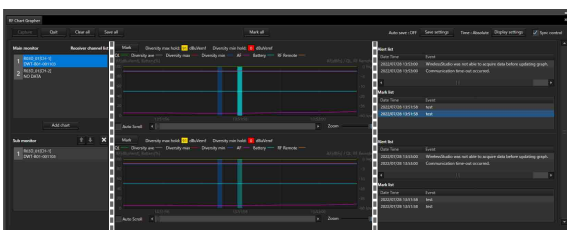

The following example shows a window with resized display areas.

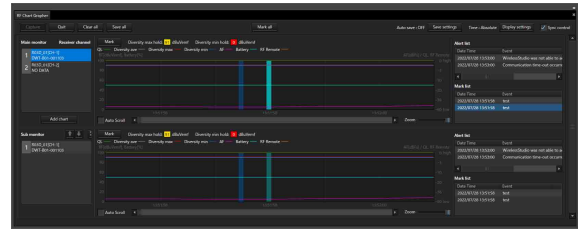

[RF Chart Analyzer] Tab

In the [RF Chart Analyzer] tab, you can view the contents of files recorded with the [RF Chart Grapher]. This allows you to analyze the results of signal environment monitoring. You can also use the mark function to add memos to the monitoring results.



① Control items

Open: Registers the file to the file list. Only files created using the [RF Chart Grapher] can be registered to the file list.

Save as: Saves the information of the file selected in the file list.

Close: Deletes the file selected in the file list from the file list.

Close all: Deletes all the files registered to the file list from the file list.

② Main monitor area

File list: Displays the list of loaded files. The information of the file selected here is displayed in the graph display area, alert list, and mark list.

Note

The other items function identically to those in the [RF Chart Grapher] tab. However, the [Auto save] and [Auto Scroll] functions do not exist in the [RF Chart Analyzer] tab.

For details, see “[RF Chart Grapher] Tab” on page 39.

[Spectrum Analyzer] Tab

The [Spectrum Analyzer] tab allows you to perform a spectrum scan of a specified frequency band using the receivers. This allows you to visually confirm the existence of interference on the frequency bands in use. In addition, if you configure the optimal groups and channels using [Channel Plan Adviser] beforehand, the [Channel Plan Adviser] settings can be applied to [Spectrum Analyzer]. This allows you to visually confirm the existence of interference on the groups and channels recommended by [Channel Plan Adviser].

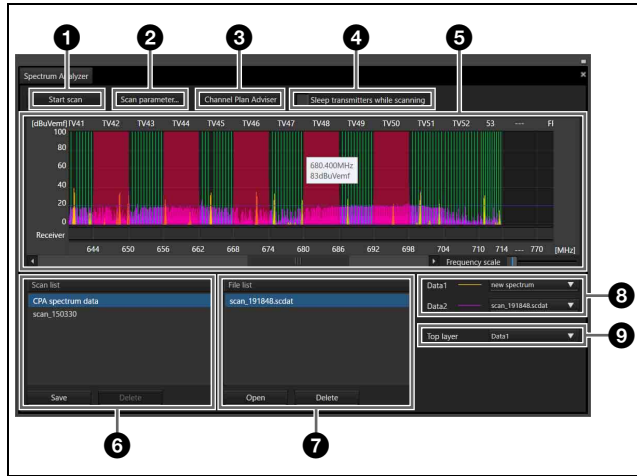

1 [Start scan] / [Stop scan] button

When you click the [Start scan] button, a confirmation dialog box appears.

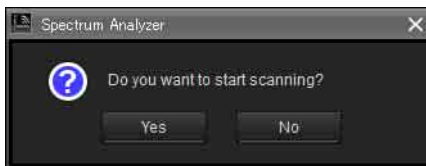

When you click the [Yes] button here, scanning starts and the button name changes to [Stop scan]. When you click the [Stop scan] button, scanning stops and the button name changes to [Start scan].

2 [Scan parameter...] button

Allows you to select and configure detailed settings for the receiver that will perform scanning.

For details, see "[Scan parameter] window" on page 48.

3 Channel Plan Adviser

Opens [Channel Plan Adviser].

4 [Sleep transmitters while scanning] checkbox

If this is selected, any transmitters that can be controlled remotely will automatically be set to sleep mode before scanning starts.

5 Frequency spectrum display area

Many of the items and functions displayed here are identical to those of [Channel Plan Adviser].

For details, see "[Channel Plan Adviser] Window" on page 58.

However, the following functions are unique to [Spectrum Analyzer].

When you place the mouse cursor on the graph, the frequency and electric field strength is displayed.

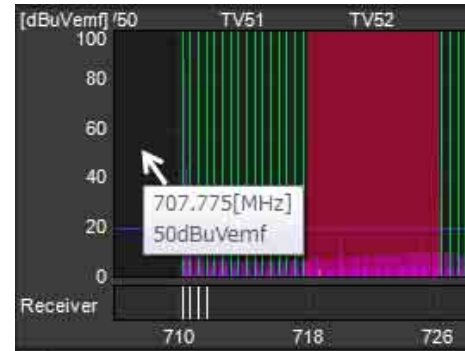

The frequencies configured for the receivers are displayed as white lines in the receiver area. When you place the mouse cursor on a white line, the receiver name, channel number, and frequency are displayed.

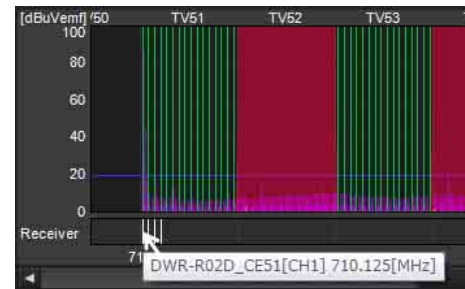

6 [Scan list]

Displays scanning results in a list after scanning is complete.

Save button: Saves the scanning result selected in the scan list as a file.

Delete button: Deletes the scanning result selected in the scan list from the list.

7 [File list]

When you open a scanning results file, the scanning results stored in the file are added to the list.

Open button: Displays the dialog box for selecting scanning results files. The scanning results stored in the file selected here are added to the file list.

Delete button: Deletes the scanning result selected in the file list from the list.

8 Data items

Select the scanning results to display in the frequency spectrum display area in [Data1] and [Data2].

You can select from [new spectrum], the scanning results in the scan list and file list, and [Do not display]. When [new spectrum] is selected, the most recent scanning results are displayed. When [Do not display] is selected, scanning results are not displayed.

9 [Top layer]

Select the scanning results that will be displayed on the top layer of the graph.

[Scan parameter] window

This appears when you click the [Scan parameter...] button in [Spectrum Analyzer].

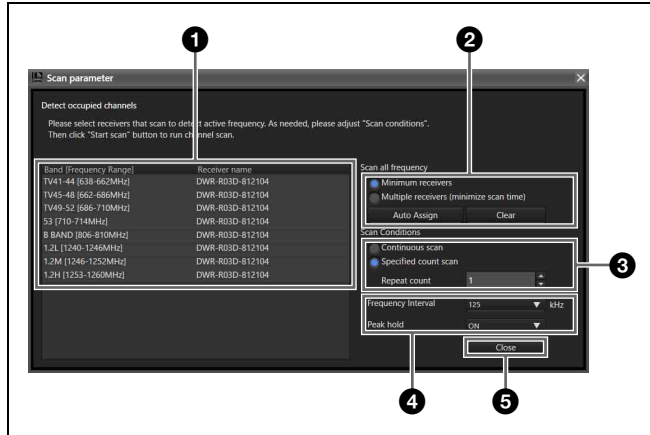

1 Target receiver selection

Allows you to select the receivers that will perform scanning for each frequency band. Scanning will not be performed for frequency bands for which [Do not scan] is selected.

When the [Reflect recommended GP/CH] checkbox is selected in the [Channel Plan Adviser] window and you apply the settings to the [Spectrum Analyzer] tab, the receivers that will perform scanning will be selected automatically.

In such cases, if multiple receivers that correspond to a frequency band exist, the receiver with the earliest IP address will be selected. However, if a DWR-R02DN is included, it will be selected regardless of its IP address.

Scanning is performed on CH1 of each receiver.

The operations will vary depending on the model of the receiver.

DWR-R01D/R02D

To receive the transmitter signal on CH2, configure the same band setting as that for CH1 scanning. If different bands are selected for CH1 and CH2, audio interruption will occur on CH2.

DWR-R02DN

To receive the transmitter signal on CH2, configure the same band block setting as that for CH1 scanning. If different band blocks are selected for CH1 and CH2, audio interruption will occur on CH2.

- Example for North American models:

To prevent audio interruption when the frequency band setting for CH2 is set to TV14-17, set the frequency band that will be used for CH1 scanning to a band that belongs to band block U14(TV14-25) (TV14-17, TV18-21, or TV22-25).

Band block	Band
U14(TV14-25)	TV14-17
	TV18-21
	TV22-25
U30(TV30-41)	TV30-33
	TV34-36
	TV38-41
U42(TV42-51)	TV42-45
	TV46-49
	TV50-51

- Example for European models:

To prevent audio interruption when the frequency band setting for CH2 is set to TV21-23, set the frequency band that will be used for CH1 scanning to a band that belongs to band block CE21(TV21-29) (TV21-23, TV24-26, or TV27-29).

Band block	Band
CE21(TV21-29)	TV21-23
	TV24-26
	TV27-29
CE33(TV33-40)	TV33-35
	TV36-37
	TV38-40
CE42(TV42-50)	TV42-44
	TV45-47
	TV48-50

DWR-R03D

To receive the transmitter signal on CH2, configure the same band block setting as that for CH1 scanning. If different band blocks are selected for CH1 and CH2, audio interruption will occur on CH2.

- Example for North American models:

To prevent audio interruption when the frequency band setting for CH2 is set to TV14-17, set the frequency band that will be used for CH1 scanning to a band that belongs to band block TV14-25 (TV14-17, TV18-21, or TV22-25).

Band block	Band
TV14-25	TV14-17
	TV18-21
	TV22-25

Band block	Band
TV26-38	TV26-29
	TV30-33
	TV34-36
	TV38

- **Example for European models:**
To prevent audio interruption when the frequency band setting for CH2 is set to TV21-23, set the frequency band that will be used for CH1 scanning to a band that belongs to band block TV21-29 (TV21-23, TV24-26, or TV27-29).

Band block	Band
TV21-29	TV21-23
	TV24-26
	TV27-29
TV30-41	TV30-32
	TV33-35
	TV36-37
	TV38
	TV38-40
	TV41
TV42-51	TV42-44
	TV45-47
	TV48-50
	TV51

② Scanning receiver assignments

Minimum receivers: Assign scanning receivers with as few receivers as possible. The scan time will be longer, but does support scanning with a limited number of receivers.

Multiple receivers: Assign scanning receivers with as many receivers as possible. Requires many receivers, but the scan time will be shorter.

Auto Assign

Assigns scanning receivers using either [Minimum receivers] or [Multiple receivers].

Clear

Clears scanning receiver assignments.

③ Scan count setting

Continuous scan: After scanning starts, it is performed continuously until the [Stop scan] button is clicked.

Specified count scan: After scanning starts, scanning is performed the number of times specified in [Repeat count].

④ Other settings

Frequency Interval: Select from 125 kHz or 25 kHz as the interval at which to scan.

[Peak hold]

Select whether to hold and display scanning result values for each frequency.

ON: The highest RF level of a set of scanning sessions (during [Continuous scan] or when [Repeat count] is set to 2 or higher for [Specified count scan]) is displayed in the graph.

OFF: The most recent RF level of a set of scanning sessions (during [Continuous scan] or when [Repeat count] is set to 2 or higher for [Specified count scan]) is displayed in the graph.

⑤ Close button

Closes the [Scan parameter] window.

[Simple Status Viewer] Tab

The [Simple Status Viewer] tab allows you to narrow down the information registered to each page of the status viewer to a certain few items, such as the RF meter, QL meter, and alerts, and display only those items for easier monitoring.

By reducing the number of items displayed, the display area for each channel is increased, making the simplified status viewer ideal for systems with fewer channels to manage.

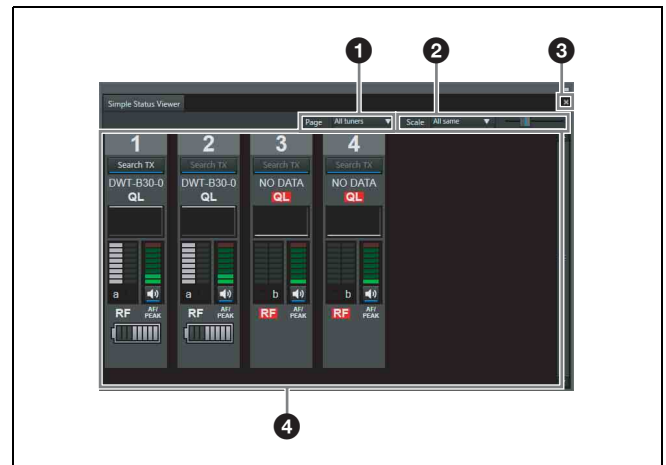

① [Page]

Select the status viewer page.

The content registered to the selected page will appear in the status display area.

② [Scale]

The [Scale] setting has a drop-down list on the left and a slide bar on the right.

You can select whether to set a common receiver channel size or independent sizes within the simple status viewer using the drop-down list on the left.

All same: Set a common size using the slide bar on the right.

Individual: Enable independent sizes for receiver channels.

Note

When set to [Individual], the size cannot be changed using the slide bar on the right.

Switch the display size ([Tiny], [Small], [Medium], [Large]) of the information items displayed for each receiver channel in the status display area using the slider bar on the right.

When displaying the simple status viewer in full screen on a monitor under the following conditions, the numbers of receiver channels that can be displayed simultaneously are as follows.

Display conditions

Resolution	1920×1080
Display settings	Number, TX Name, QL alert, QL meter, RF meter, RF alert, Battery status only displayed

Number of receiver channels that can be displayed

Tiny	Small	Medium	Large
82	51	34	8

When [Scale] is set to [Individual], use the following method to change the size of receiver channels within the simple status viewer.

Example 1: Changing the #2 channel [Scale] setting from [Tiny] to [Small]

Display the context menu for #2 receiver channel, and select [Change scale] > [Small].

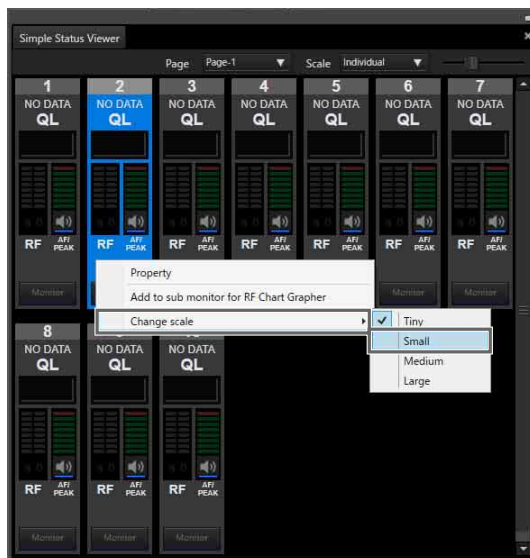

The size of #2 channel changes.

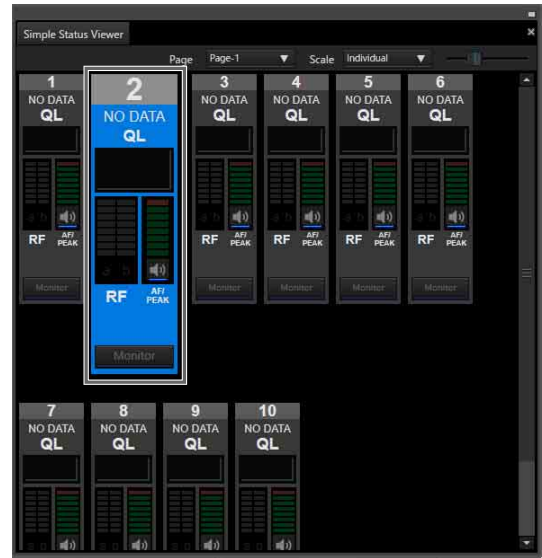

Example 2: Changing multiple channel [Scale] settings from [Tiny] to [Small]

Select multiple channels (#2, #4, and #6 in the following diagram) using the Ctrl key, display the context menu for the receiver channels, and select [Change scale] > [Small].

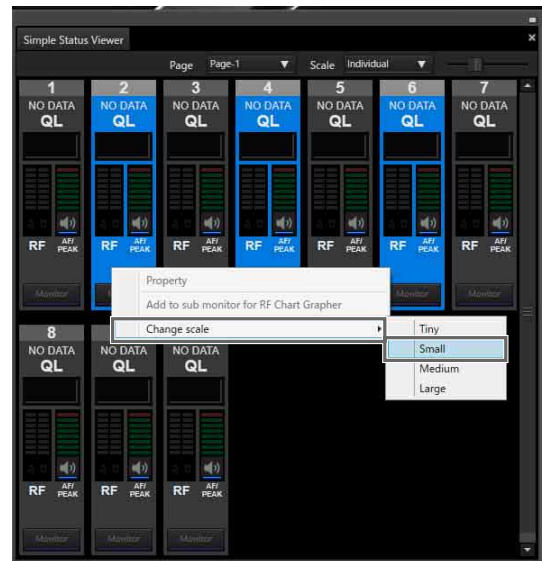

The size of #2, #4, and #6 channels change.



Note

When [Scale] is set to [All same], [Change scale] cannot be selected in the context menu.

③ Maximize / restore button

Displays the simple status viewer in full screen window size, or returns it to normal size.

- Simple status viewer in normal window size



Click the button to maximize the window size.

- Simple status viewer in maximum window size



Click the button to return the window to the size before maximization.

Note

The maximize / restore button only appears when the [Simple Status Viewer] tab is separated from Wireless Studio.

For details on separating the [Simple Status Viewer] tab from Wireless Studio, see “To separate a sub-window tab from Wireless Studio” on page 27.

④ Status display area

Displays information on each receiver channel. You can select whether to display or hide each information item in the [Display settings] window.

For details, see “[Display settings] Window” on page 66.

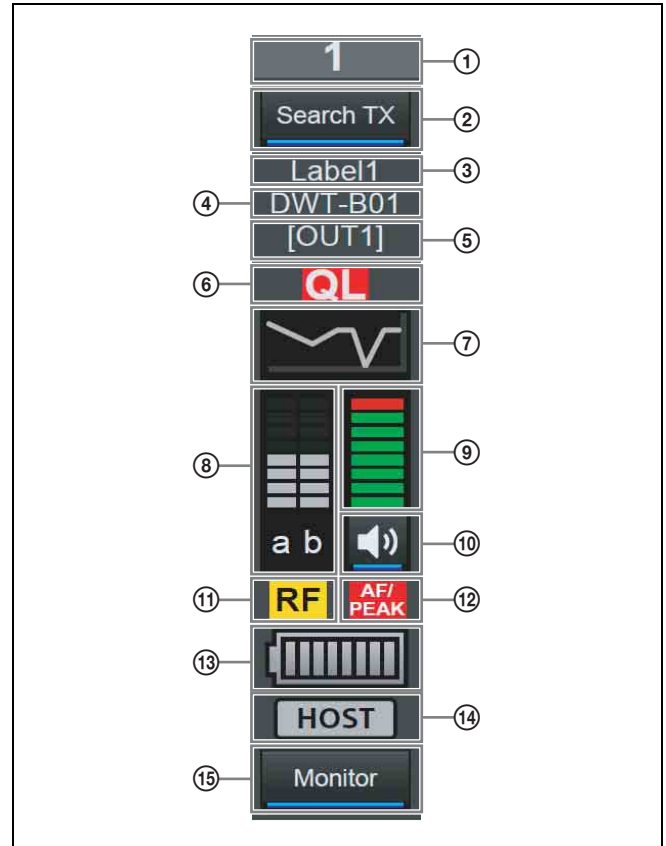

① Number

Displays the receiver channel number.

② Search TX

Makes the screens for transmitters that are paired with the receiver blink.

Notes

- This function is not supported on the DWR-R01D, DWR-R02D, and DWR-R02DN.
- This function is only available on combinations of 3rd generation or later digital wireless receivers (such as the DWR-R03D) and digital wireless transmitters (such as the DWT-B03R). In addition, when using an RMU-01 for Cross Remote connection, the RMU-01 must be version 1.27 or later.

③ Label

Displays the label configured in the [Receiver CH Label Settings] window.

④ Transmitter name

Displays the name of the transmitter.

⑤ Output channel display

Displays the audio output destination of the receiver. In normal operation, channel 1 is output from OUT 1, and channel 2 is output from OUT 2.

When the OUTPUT SWAP setting is enabled, channel 1 is output from OUT 2, and channel 2 is output from OUT 1. The settings are also highlighted on the display.

Note

OUTPUT SWAP is available only on the DWR-R03D version 1.20 or later.

⑥ QL (signal quality level) alert

Lights red when the quality of the received data decreases.

⑦ QL (signal quality level) meter

Indicates the quality of the received data in a meter.

⑧ RF (radio wave) level meter

Indicates the radio wave input level according to eight levels.

⑨ AF level meter

Indicates the level of the audio signal input to the transmitter according to eight levels.

⑩ Audio output control/indicator

Indicates the status of audio output for the receiver channel. Clicking the icon toggles the status of audio output.

: Audio output is enabled. Clicking the icon will enable muting of the audio output.

: Audio output muting is enabled. Clicking the icon will disable muting of the audio output.

Note

This setting can only be changed if the [Individual muting/unmuting] checkbox is selected in the [Display settings] window.

For details, see “[Display settings] Window” on page 66.

⑪ RF (radio wave) level alert

Lights red when the radio wave input level decreases. When the radio wave input level is high, this lights yellow.

⑫ AF/PEAK (audio input/peak) alert

Lights red when the level of audio signal input to the transmitter exceeds the transmitter’s maximum input level setting.

⑬ Battery condition display

Indicates the transmitter’s battery condition.

The display varies depending on the transmitter model.

- When receiving radio waves from models other than the DWT-B03R digital wireless transmitter, this indicates the remaining battery charge of the transmitter in 8 levels based on metadata received by the receiver from the transmitter. When the remaining charge is low, the battery icon turns red.
- When receiving radio waves from the DWT-B03R digital wireless transmitter, this functions according to the BATTERY REMAIN setting of the transmitter.

When set to ICON: Indicates the remaining battery

charge of the transmitter in 8 levels based on metadata received by the receiver from the transmitter. When the remaining charge is low, the battery icon turns red.

When set to PERCENT: Indicates the remaining battery charge of the transmitter as a percentage based on metadata received by the receiver from the transmitter. When the remaining charge is low, the battery icon turns red.

When set to TIME: Indicates the remaining operating time of the transmitter based on metadata received by the receiver from the transmitter.

⑭ Auto Frequency change status display

Displays the status of the receiver’s AUTO FREQ CHANGE setting.

HOST: Displayed when the receiver is operating as the HOST. It scans the RF spectrum for a good frequency for use by a CLIENT.

CLIENT: Displayed when the receiver finds the HOST and is operating as a CLIENT. Depending on the RF environment of the transmitter, the frequency automatically switches to the viable frequency detected by the HOST.

The display flashes if the HOST cannot be found.

Note

This function is available only on the DWR-R03D version 1.20 or later.

⑮ Dante audio monitoring

Monitors Dante IP audio.

: Dante IP audio is being monitored on a computer.

: Dante IP audio is not being monitored on a computer.

Note

The DWR-R03D and optional Dante Virtual Soundcard software from Audinate are required to use this function.

 is displayed on computers that do not have Dante Virtual Soundcard installed, hence Dante IP audio cannot be monitored by computer.

[BC-DWX Viewer] Tab

The [BC-DWX Viewer] tab displays BC-DWX1 battery chargers detected by Wireless Studio (sorted by IP address) and allows you to monitor and control each BC-DWX1.

Monitoring: Display the charge statuses of batteries and error occurrences.

Control: Switch the charge mode and enables indicators for identifying BC-DWX1 units.

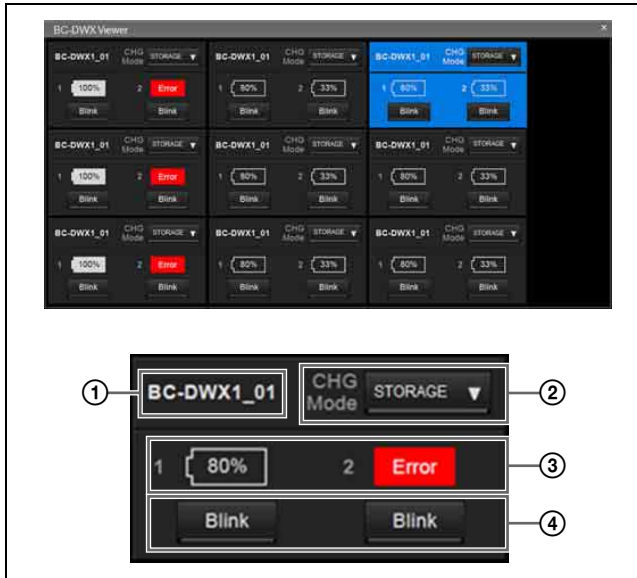

① Name

Displays the name of the battery charger.

② CHG Mode

Allows you to configure the charge mode.

③ Slot number and remaining batter indicator / error display

Displays the statuses of slots 1 and 2 as follows.

- When batteries are inserted
 - When no error has occurred: Remaining battery indicator
 - When an error or warning has occurred: Error or warning icon
- When batteries are not inserted
 - No Battery

④ [Blink] button

Enables indicators for identifying each slot.

Display example for the [BC-DWX Viewer] tab

The following is displayed when the battery charge is 100%.

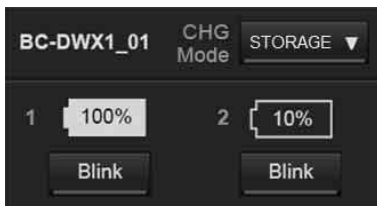

The display is highlighted as follows when a battery charger is selected in the [Device List] or [BC-DWX Viewer].



The following is displayed when an error or warning occurs.



Error: Overvoltage or charging error detected

Warning: Abnormal temperature (high or low) detected

“No Battery” is displayed when a battery is not inserted.



Setup Windows

Wireless Studio includes the following setup windows:

- [Property] window
- [Channel Plan Adviser] window
- [Omit IP address list] window
- [Setting lock] window
- [Receiver CH Label Settings] window
- [GP/CH display setting] window
- [Display settings] window
- [Other settings] window
- [Network settings] window
- [Startup settings] window
- [Region setting] window

[Property] Window

This window allows you to view and change settings for receivers and their paired transmitters.

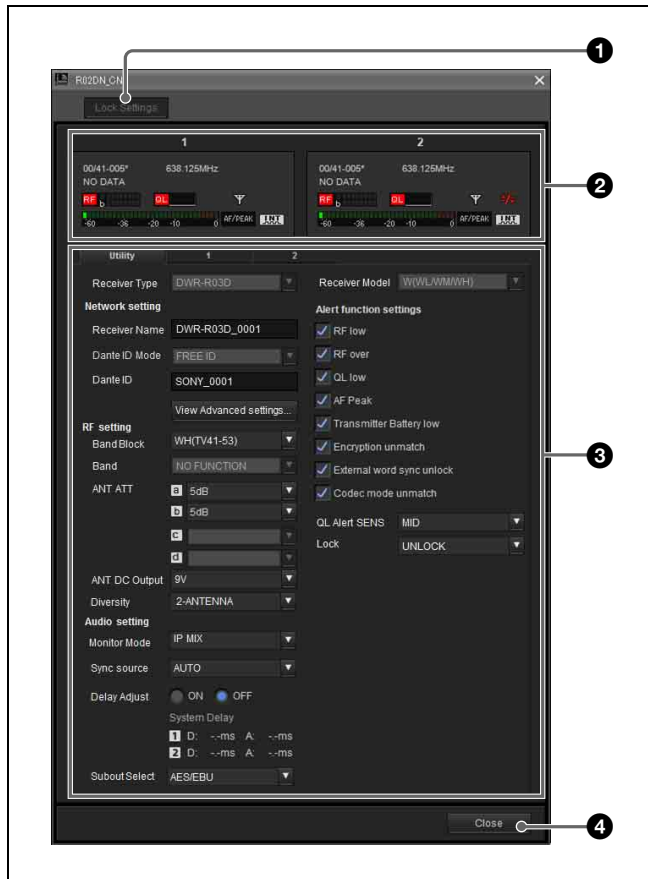

① [Unlock Settings] / [Lock Settings] button

When setting modification is disabled due to the [Setting lock] function, click this button and enter the password to temporarily enable setting modification. Close the [Property] window or click the button again to relock settings.

For details on the [Setting lock] function, see “[Setting lock] Window” on page 63.

② Meter icons

These function identically to the meter icons in the status viewer.

③ Property tabs

These consist of the [Utility] tab and tabs for channels 1 and 2.

For details on the setting items in each tab, see “[Utility] tab” on page 54 and “Channel tabs 1/2” on page 56.

④ [Close] button

Closes the [Property] window.

[Utility] tab

Displays setting items that are equivalent to those in the UTILITY menu of the receiver.

For details on each setting item, refer to the Operating Instructions supplied with the receiver.

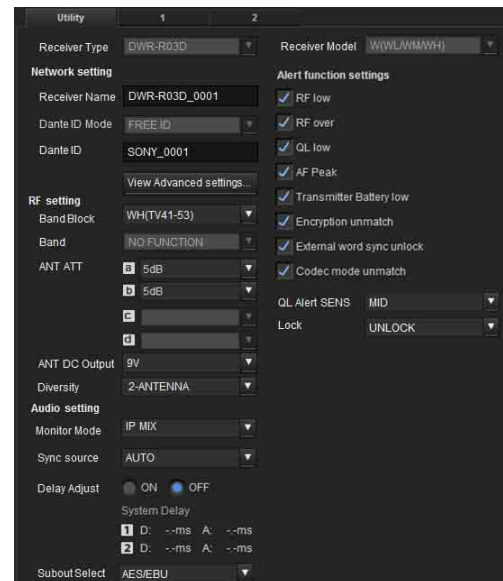

Receiver Type: In online mode, this displays the device information acquired from the receiver and cannot be changed. The device information can be changed in offline mode.

Receiver Model: In online mode, this displays the frequency band acquired from the receiver and cannot be changed. The frequency band can be changed in offline mode. Specify a frequency band that corresponds to the actual device.

Receiver Name: Sets a name for the receiver.

Dante ID Mode: Displays the receiver’s Dante ID mode.

Note

This function is not supported on the DWR-R01D, DWR-R02D and DWR-R02DN.

Dante ID: Specifies the receiver's Dante ID.

Note

This function is not supported on the DWR-R01D, DWR-R02D and DWR-R02DN.

View Advanced setting...: Displays the receiver's network settings. Click the button to display the following screen.

Note

This function is not supported on the DWR-R01D, DWR-R02D and DWR-R02DN.

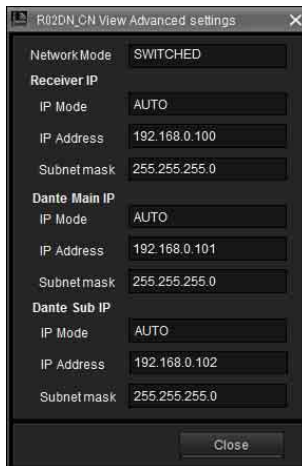

Network Mode: Specifies the receiver's network mode.

[Receiver IP]

IP Mode: Specifies the receiver unit's IP mode.

IP Address: Specifies the receiver unit's IP address.

Subnetmask: Specifies the receiver unit's subnet mask.

[Dante Main IP]

IP Mode: Specifies the IP mode for the receiver's Dante Main IP.

IP Address: Specifies the IP address for the receiver's Dante Main IP.

Subnetmask: Specifies the subnet mask for the receiver's Dante Main IP.

[Dante Sub IP]

IP Mode: Specifies the IP mode for the receiver's Dante Sub IP.

IP Address: Specifies the IP address for the receiver's Dante Sub IP.

Subnetmask: Specifies the subnet mask for the receiver's Dante Sub IP.

Band Block: Selects the frequency band to use (the largest is 72 MHz).

Note

This function is not supported by the DWR-R01D and DWR-R02D.

Band: Selects the frequency band to use.

ANT ATT: Sets the attenuator for the receiver's antenna input.

ANT DC Output: Sets the DC power supply for the antennas connected to the receiver's ANTENNA a/b IN connectors.

Diversity: Specifies the receiver's diversity setting.

Notes

- This function is not supported on the DWR-R01D, DWR-R02D, and DWR-R02DN.
- Some screen displays will change depending on the [Diversity] setting. *For details, see "Effects of the Diversity Setting on Wireless Studio Displays" on page 72.*

Monitor Mode: Specifies the receiver's headphone monitor setting.

Note

This function is not supported on the DWR-R01D, DWR-R02D, and DWR-R02DN.

Sync Source: Sets the sync signal source for the receiver.

Delay Adjust: Selects whether to correct differences in audio delay time that may occur between receiver channels 1 and 2.

Alert function settings: Specifies the conditions under which to light the ALERT indicator on the receiver. You can select the following conditions as triggers for lighting the ALERT indicator.

- RF low (RF level too low)
- RF over (RF level too high)
- QL low (QL too low)
- AF Peak (audio output level too high)
- Transmitter Battery low (remaining battery on transmitter is low)
- Encryption unmatched (password or encryption key for the encrypted communication function does not match)
- External word sync unlock (external word clock signal not synchronized)
- Code mode unmatched (codec modes of transmitters and receivers do not match)

Note

If lighting of the ALERT indicator is disabled for an item, warning messages will not be displayed in the alert list under the [Message Log] tab and [RF Chart Grapher] tab of Wireless Studio for that item. In addition, such items will not be recorded in the log file.

QL Alert SENS: Specifies the level at which the quality of the received signal is determined to be low. If the quality of the received signal drops below the level specified here, the ALERT indicator of the digital wireless receiver lights.

Note

The QL Alert SENS function is available for the following receiver versions.

DWR-R01D: Version 1.29 or later

DWR-R02D: Version 1.09 or later

DWR-R02DN: Version 1.14 or later

DWR-R03D: Version 1.00 or later

Lock: Sets the receiver's setting lock function.

Note

This function is not supported on the DWR-R01D, DWR-R02D, and DWR-R02DN.

Channel tabs 1/2

Displays setting items that are equivalent to those in the RECEIVER, TRANSMITTER, and RF REMOTE menus of the receiver.

For details on the setting items in each menu, refer to the Operating Instructions supplied with the receiver.

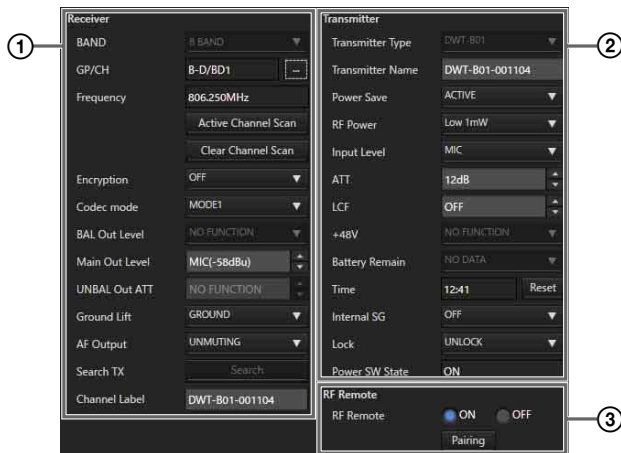

① [Receiver] menu

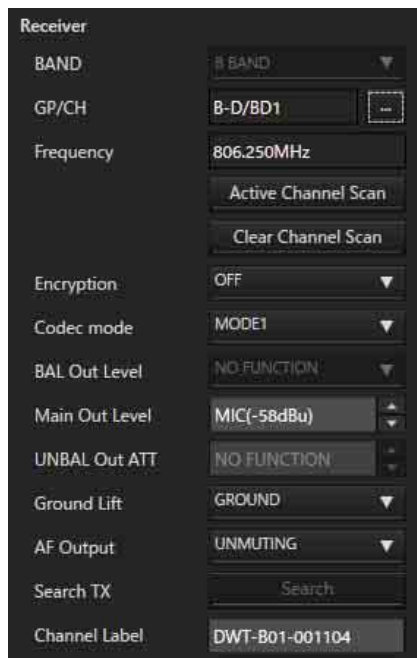

BAND: Specifies the frequency band to use.

Note

This function is not supported by the DWR-R01D and DWR-R02D.

GP/CH: Displays the frequency group and channel configured for the receiver channel.

Frequency: Displays the frequency configured for the receiver channel.

...: Press this button to display the [Group/Channel Setting] dialog box. You can select the reception frequency from the channel plan configured for the receiver in the [Group/Channel Setting] dialog box.

Active Channel Scan: Press this button to execute the receiver's active channel scan function. You can select the channel for receiving from the detected channels.

Clear Channel Scan: Press this button to execute the receiver's clear channel scan function. You can select the channel for receiving from the detected channels.

Encryption: Configure settings for the receiver's encrypted communication function.

Codec mode: Configure settings for the receiver's codec mode.

Note

This function is not supported by the DWR-R01D and DWR-R02D.

BAL Out Level: Configure settings for the receiver's analog audio output level.

Note

This function is not supported on the DWR-R01D, DWR-R02D, and DWR-R02DN.

Main Out Level: Adjusts the receiver's main out level.

Note

This function is not supported on the DWR-R01D, DWR-R02D, and DWR-R02DN.

UNBAL Out ATT: Configure attenuator settings for the UNBALANCED OUTPUT 1/2 connector.

Note

This function is not supported on the DWR-R01D.

Ground Lift: Configure whether to connect the GROUND (XLR 1 pin) of the BALANCED OUTPUT 1/2 connector to a chassis GROUND. You can avoid hum, buzz, and other noise caused by GROUND LOOP by selecting [LIFT] to lift GROUND (XLR 1 pin) from the chassis GROUND.

Note

This function is not supported on the DWR-R01D.

AF Output: Controls the audio output for the receiver channel. When [MUTING] is selected, audio output muting will be enabled for the respective receiver channel. While muting is enabled, the "muting" indicator on the AF/PEAK level meter will blink red. When

[UNMUTING] is selected, audio output muting will be disabled for the respective receiver channel.

Note

This function is available under the following conditions.

DWR-R01D: Version 1.26 or later

DWR-R02D: Version 1.06 or later

Search TX: Makes the screens for transmitters that are paired with the receiver blink.

Notes

- This function is not supported on the DWR-R01D, DWR-R02D, and DWR-R02DN.
- This function is only available on combinations of 3rd generation or later digital wireless receivers (such as the DWR-R03D) and digital wireless transmitters (such as the DWT-B03R). In addition, when using an RMU-01 for Cross Remote connection, the RMU-01 must be version 1.27 or later.

Channel Label: Sets the receiver channel label.

Note

This function is supported in the following case.

DWR-R03D: Version 1.31 or later

② [Transmitter] menu

The screenshot shows the 'Transmitter' menu with the following settings:

Transmitter	
Transmitter Type	DWT-B03R
Transmitter Name	B03R_L
Power Save	ACTIVE
RF Power	Low 2mW
Input Level	MIC
ATT	0dB
LCF	OFF
+48V	NO FUNCTION
Battery Remain	ICON
Time	05:00 Reset
Internal SG	OFF
Lock	UNLOCK
Power SW State	ON

Transmitter Type: In online mode, this setting cannot be changed. Specify the model of the transmitter paired with the receiver in offline mode.

Transmitter Name: Sets the name for the transmitter.

Power save: Configure settings for the transmitter's power-saving function.

RF Power: Configure settings for the transmitter's transmitted power.

Notes

- If the maximum transmission power setting of the transmitter is changed, execute pairing. It may not be possible to set the transmission power using the wireless remote control function.
- On 3rd-generation or later digital wireless transmitters (such as the DWT-B03R), [RF Power] cannot be set to a value higher than 10 mW when [Band] is set to TV38 (North American models only).

Input Level: Displays the transmitter's audio input level.

ATT: Sets the attenuator for the transmitter. You can only change this setting when [Input Level] is set to [MIC].

LCF: Configure settings for the transmitter's low-cut filter.

+48V: Configure settings for the transmitter's +48 V power supply.

Battery Remain: Switches the transmitter's battery display.

Notes

- This function is not supported on the DWR-R01D, DWR-R02D, and DWR-R02DN.
- This function is only available on combinations of 3rd generation or later digital wireless receivers (such as the DWR-R03D) and the DWT-B03R. In addition, when using an RMU-01 for Cross Remote connection, the RMU-01 must be version 1.27 or later.

Time: Displays the total usage time for the transmitter. Clicking the [Reset] button clears the total usage time.

Internal SG: Specifies whether to generate internal signals on the transmitter.

Lock: Sets the transmitter's POWER switch lock and setting lock functions.

Notes

- The setting lock function is not supported on the DWR-R01D, DWR-R02D, and DWR-R02DN.
- The setting lock function is only available on combinations of 3rd generation or later digital wireless receivers (such as the DWR-R03D) and digital wireless transmitters (such as the DWT-B03R). In addition, when using an RMU-01 for Cross Remote connection, the RMU-01 must be version 1.27 or later.

Power SW State: Displays the status of the POWER switch on the transmitter. This setting cannot be changed.

③ [RF Remote] menu

The screenshot shows the 'RF Remote' menu with the following settings:

RF Remote	
RF Remote	ON
Pairing	

RF Remote: Configure settings for the wireless remote control function.

Pairing: Press this button to start pairing receiver channels to transmitters.

[Channel Plan Adviser] Window

This window allows you to enter signal environment information and use the receiver's channel scan function to select a channel plan that is suitable for the signal environment.

The signal environment information entered and the signals detected with the channel scan are displayed in the spectrum graph in the upper part of the screen. This allows you to select the channel plan while viewing signal usage in the spectrum graph.

The following modes are available in [Channel Plan Adviser].

Basic mode: This mode allows you to select a channel plan that avoids signal interferences detected by the receiver's channel scan function. This is a simplified method that omits information entry other than the channel scan.

Advanced mode: In addition to performing channel scan as in basic mode, this mode allows you to enter various information you obtained beforehand to select an appropriate channel plan. You can enter the following information.

- Interference resulting from TV broadcasts
- Interference resulting from other wireless devices
- Interference detected by the channel scan
- The amount of frequency clearance to leave between interference when selecting the channel plan

For details on selecting channel plans using basic mode, see "Selecting Channel Plans" on page 18.

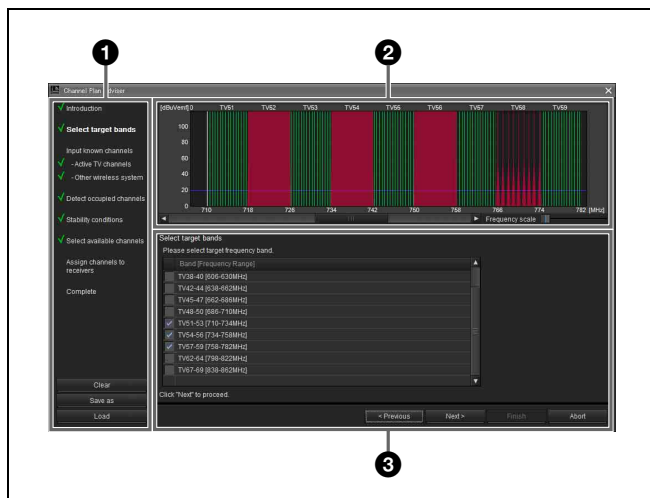

① Contents area

Displays the steps to perform when using [Channel Plan Adviser] and allows you to save or load a work file.

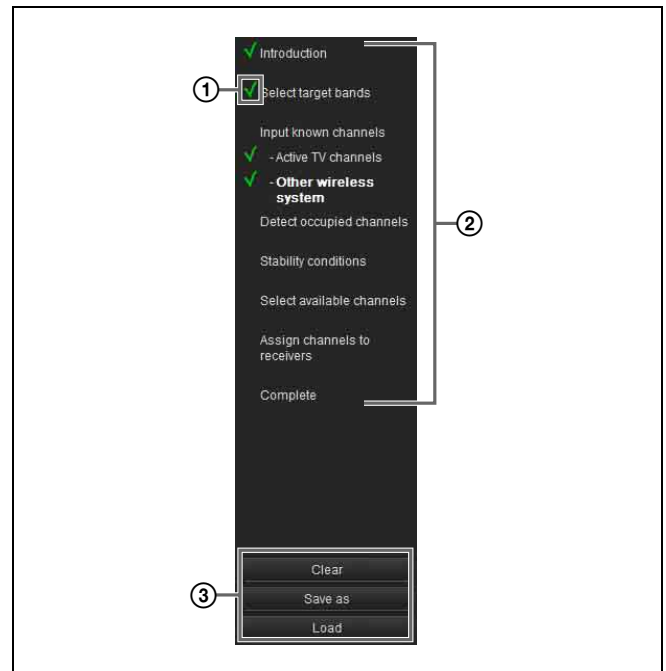

① Completion mark

Displays a check mark for completed steps. This allows you to view your progress and check for missed steps.

② Procedure items

Displays the list of steps to perform in [Channel Plan Adviser].

The items also act as shortcuts to each step, so you can click an item to jump directly to the target step operation. Certain steps are omitted in basic mode. These omitted steps cannot be selected.

③ Save and load work files

When you click the [Clear] button, the [Channel Plan Adviser] configurations will be cleared. The configurations that were applied to the [Spectrum Analyzer] will also be cleared at the same time.

When you click the [Save as] button, the file save dialog box appears.

This allows you to save your progress and the information you entered to a file.

When you click the [Load] button, the file load dialog box appears.

This allows you to load a previously saved file from which to continue the channel plan selection process.

Note

User defined files created in Wireless Studio version 4.00 or earlier cannot be loaded correctly. Use the latest version to create files.

For details on work files, see "Work files" on page 62.

② Frequency spectrum display area

Displays the information entered for each step on a frequency spectrum graph.

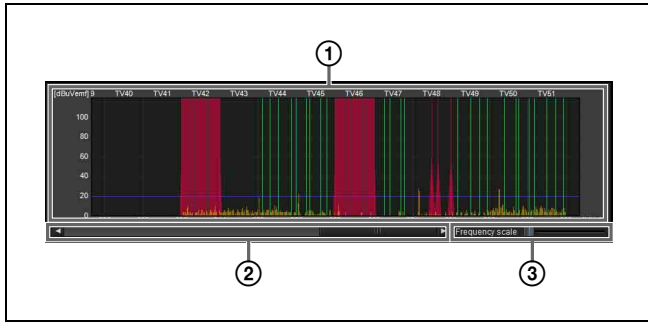

① Frequency spectrum

Displays the information entered for each step in a graph. TV broadcast waves and interference from other wireless devices are displayed in red.

Interference detected with the channel scan function is displayed in yellow.

The threshold value for determining interference is displayed as a blue line.

The usable channels in the selected channel plan are displayed in green. Channels that are unusable due to interference or other reasons are displayed in dark green.

② Display range scroll bar

Scrolls through the frequency range display.

③ Display scale

Changes the scale of the frequency display.

③ Wizard area

Information necessary for channel selection is entered here according to the step that is displayed.

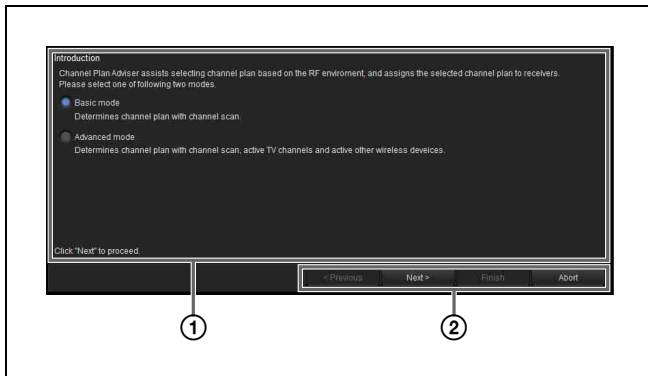

① Information entry area

Enter information according to the content displayed.

② Operation buttons

Previous: Go back to the previous step.

Next: Go to the next step.

Finish: Complete the procedure, and close [Channel Plan Adviser].

Abort: Discard any operation progress, and close [Channel Plan Adviser].

Selecting the channel plan

The section describes how to select channel plans using the advanced mode.

For details on selecting channel plans using basic mode, see "Selecting Channel Plans" on page 18.

1 Select [Advanced mode], and click [Next >].

You can select whether to select the channel plan using basic or advanced mode here.

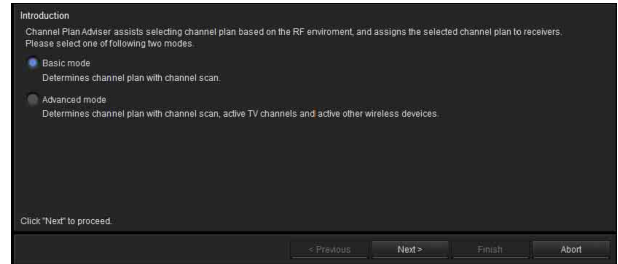

2 Select the frequency bands, and click [Next >].

Select the frequency bands from which you will select the channel plan.

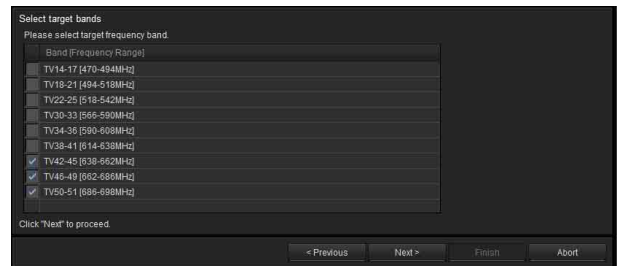

The frequency bands that appear are identical to those that can be selected for the receiver's BAND setting. In the steps that follow, the channel plan can only be selected from the bands selected here.

3 Specify any TV channels, and click [Next >].

You can specify TV channels by placing check marks in the list.

The specified TV channels will be plotted in the frequency spectrum display area.

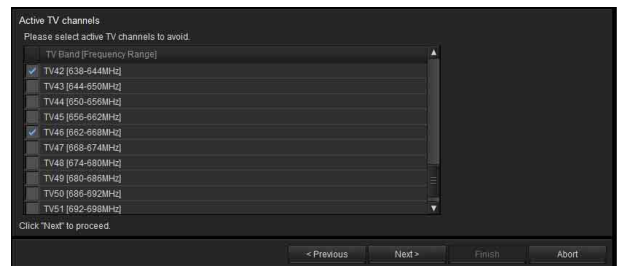

The TV broadcast waves selected here will be classified as interference, and the respective frequencies will be removed from the candidates available during channel plan selection.

- 4 Specify any frequencies used by other wireless devices, and click [Next >].

Specify the frequencies assigned to other wireless devices being used in the same area.

The frequencies selected here will be classified as interference and removed from the candidates available during channel plan selection. The specified frequencies will be plotted in the frequency spectrum display area.

To add frequencies

Enter the frequency (MHz), and click the [Add] button.

You can use one of the following methods to add frequencies.

Single Frequency: Adds the frequency entered in the text box.

Multi-Frequency at equal intervals: Adds all the frequencies between the frequencies entered for [From] and [To] at the interval specified in [Interval].

To remove frequencies

Remove: Removes the frequency selected in the list.

Remove All: Removes all the frequencies in the list.

- 5 Select [Scan] to run a channel scan, or select [Scan data from Spectrum Analyzer] to use the scan result obtained using the Spectrum Analyzer function.

When [Scan] is selected

Frequencies that are likely to be interference are detected by the receiver's channel scan function. The detected frequencies will be plotted in the frequency spectrum display area.

To specify the receiver that will perform the scan

Select the receiver that will perform the frequency band scan.

If you select [Do not scan] instead of a receiver, channel scan will not be performed for that frequency band.

To adjust scan conditions

Repeat count: Specify the number of times to repeat the scan. You can specify a number from 1 to 10.

Frequency Interval: Specify the frequency interval. You can specify an interval of 125 kHz or 25 kHz.

Detect threshold Level: Specify an RF level to use as a threshold for determining interference. You can specify a level from 5 to 30 dBuVemf in 1 dB steps.

Note

Receiver models manufactured for use in Japan cannot perform scanning at 25 kHz intervals in the following bands.

- FPU-1CH to FPU-4CH
- B BAND

To start scanning

Click [Start scan].

Scanning starts. When scanning is complete, the results of the previous scan will be removed and updated with the new results.

If the [Sleep transmitters while scanning] checkbox is selected, any transmitters that can be controlled remotely will be automatically set to sleep mode during the scan.

To clear scan results

Click [Clear].

The scan results up to this point will be cleared.

When [Scan data from Spectrum Analyzer] is selected

The scan result obtained using the Spectrum Analyzer function is plotted in the frequency spectrum display area.

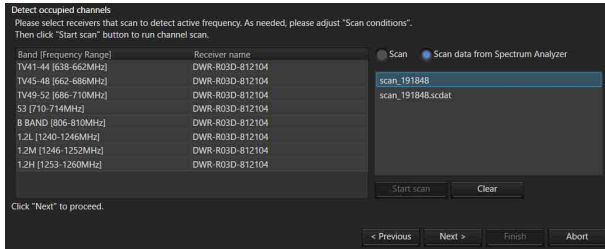

6 Specify conditions for avoiding interference, and click [Next >].

Specify the amount of frequency clearance to leave between each type of interference when selecting the channel plan.

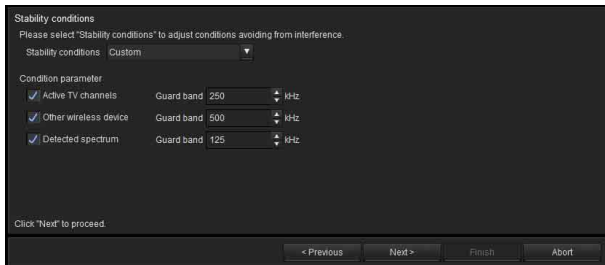

Select a value for [Stability condition] to specify the condition setting.

To specify a preset condition

Select one of the three preset condition settings: [Stable], [Standard], and [More Frequency].

Stable: Selects the channel plan while leaving a wide frequency clearance between interference. Although this condition setting ensures high stability, it also limits the number of channels available for selection.

Standard: Selects the channel plan while leaving standard frequency clearance.

More Frequency: Selects the channel plan while leaving a small frequency clearance between interference.

To customize the condition

Select [Custom].

When you place a check mark next to an item, the respective frequency will be classified as interference and that frequency will not be a candidate during channel plan selection.

When classifying as interference, specify the amount of clearance to leave above and below the respective frequency.

Active TV Channels: Treats specified TV broadcasts as interference and avoids them.

Other wireless device: Treats other wireless devices as interference and avoids them.

Detected spectrum: Treats signals detected via channel scan as interference and avoids them.

7 Select the channel plan.

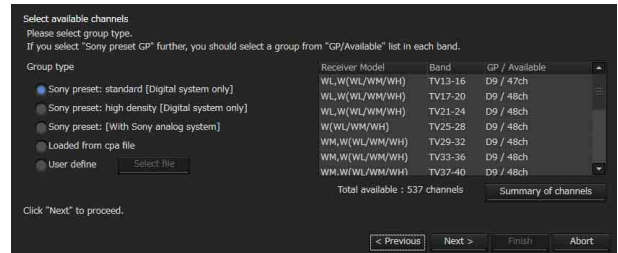

Select a channel plan for each frequency band based on the information entered up to this point.

Specifying a channel plan type

Select the [Group type] based on the device configuration.

Sony preset: standard [Digital system only]: Select this when only Sony digital wireless systems are used. Channel plans are listed with preset channel plans suited for digital wireless systems prioritized.

Sony preset: high density [Digital system only]: Select this when only Sony digital wireless systems are used with more channels than the “Sony preset: standard [Digital system only]” setting.

Sony preset GP [With Sony analog system]: Select this when the configuration also includes Sony analog wireless systems.

Select from preset channel plan candidates that can be used with mixed configurations that include analog wireless systems.

Loaded from cpa file: Load a work file, and use a channel plan that is saved to that work file.

For details on work files, see “Work files” on page 62.

User define: Click [Select file], and specify a user defined frequency list.

For details on user defined frequency lists, see “User defined files” on page 63.

Note

The recommended channel plan when “Sony preset: high density [Digital system only]” is selected cannot be assigned to the DWR-R01D, DWR-R02D, or DWR-R02DN.

Specifying channel plans for each frequency band

Of the channel plans selected with the [Group type] setting, frequencies that may experience interference are excluded and only the channel numbers that can be used are displayed for each frequency band.

If there are multiple channel plan candidates, select the channel plan you want to use for each frequency band.

Viewing the current frequency list

Click [Summary of channels].

The frequencies available for use in the selected channel plan are listed for each frequency band.

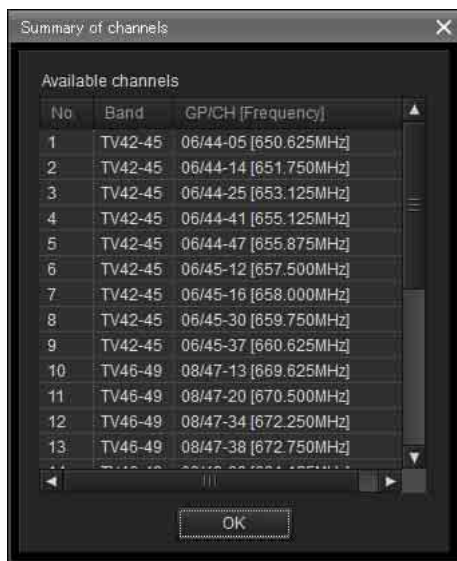

- 8 Assign the selected channel plan to the receiver.

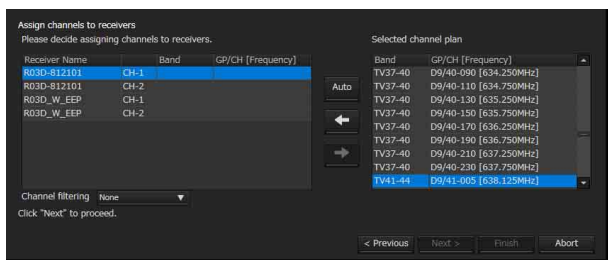

Extracting a channel plan

You can extract a channel plan using the [Channel filtering] setting. This allows you to assign a channel plan without changing the [BAND BLOCK] or [BAND] setting of the digital wireless receiver.

None: All usable channel plans can be assigned.

Receiver's band block: Extract only the channel plan matching the [BAND BLOCK] setting of the selected receiver channel from among the usable channel plans.

Receiver's band: Extract only the channel plan matching the [BAND] setting of the selected receiver channel from among the usable channel plans.

Note

[Channel filtering] is supported in Wireless Studio version 5.22 or later.

Automatic assignment

Click [Auto].

Starting with the lowest-frequency plans in the channel plan list, the frequencies are automatically assigned to the receiver's receiver channels.

Individual assignment

Select a receiver channel from the receiver channel list and click a green line in the graph, or select the frequency you want to assign in [Selected channel plan].

Click the ← button to assign the frequency to the receiver channel.

To cancel an assignment

Select the respective receiver channel in the receiver channel list, and click the → button to cancel the assignment.

- 9 When you finish assignments for all the receiver channels, click [Next >].

The frequency assignment settings are sent to the receiver.

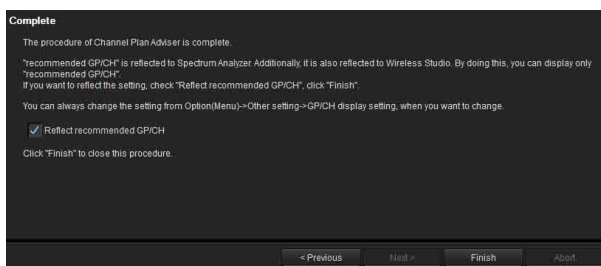

- 10 If necessary, enable or disable [Reflect recommended GP/CH], and then click [Finish].

[Channel Plan Adviser] closes.

If the [Reflect recommended GP/CH] checkbox is selected, only the groups and channels recommended by [Channel Plan Adviser] will be selectable on Wireless Studio. The groups and channels recommended by [Channel Plan Adviser] will be displayed in the [Spectrum Analyzer] tab of the sub window. In addition, the receivers that will perform scanning for the frequency band selected in step 2 will be selected automatically in the [Scan parameter] window.

For details, see "Target receiver selection" in the "[Scan parameter] window" section on page 48.

Note

The [Reflect recommended GP/CH] setting can be changed at any time in the [GP/CH display setting] window.

For details, see "[GP/CH display setting] Window" on page 66.

Work files

In [Channel Plan Adviser], you can save the information entered for each step to a work file (.cpa) and load the work file whenever necessary.

The following is saved to a work file.

- Target frequency bands
(entered in step 2 of “Selecting the channel plan”)
- TV Channels
(entered in step 3 of “Selecting the channel plan”)
- Frequencies used by other wireless devices
(entered in step 4 of “Selecting the channel plan”)
- Channel scan conditions and scan results
(entered in step 5 of “Selecting the channel plan”)
- Conditions for avoiding interference
(entered in step 6 of “Selecting the channel plan”)
- Selected channel plan
(entered in step 7 of “Selecting the channel plan”)

For details, see “Selecting the channel plan” on page 59.

User defined files

You can use a frequency list from a user defined file (.chplan) to specify a user defined channel plan. Load the user defined file in [Channel Plan Adviser], and determine frequencies while referring to the signal environment information from scan results, etc.

To create user defined files

Use a text editor such as Notepad to create the file. Be sure to specify “.chplan” as the file extension. Define one frequency per row.

Note

When the “#” sign is entered, text that is entered after the “#” in that row will be considered comments.

Example: When defining a 12-ch plan that connects group D1 of TV42-45 (US Model) for simultaneous operation.

```
# User define Channel Plan
# TV42-45 / D1 Group
638.250 # 42-02
638.750 # 42-06
639.250 # 42-10
639.750 # 42-14
640.250 # 42-18
640.750 # 42-22
641.250 # 42-26
641.750 # 42-30
642.250 # 42-34
642.750 # 42-38
643.250 # 42-42
643.750 # 42-46
```

Note

Only the frequencies indicated in the frequency list supplied with the receiver can be used.

[Omit IP address list] Window

When you register an IP address in this list, the IP address is excluded from automatic detection and will not appear in the device list window.

Use this function when multiple systems are connected on the same subnet, and you do not want to display the devices from other systems.

To display the [Omit IP address list] window, select [Device] menu > [Omit IP address list].

The [Omit IP address list] command can only be used in offline mode.

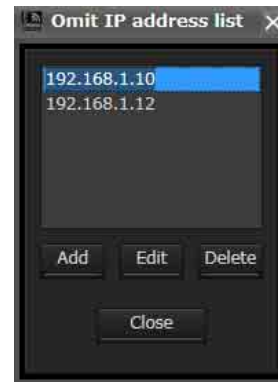

Adding an IP address to the list for exclusion from automatic detection

Click [Add], enter the IP address you wish to exclude from detection, and then click [Close].

Changing an IP address on the list

Click the IP address you wish to change, click [Edit], make the desired changes, and then click [Close].

Removing an IP address from the list

Click the IP address you wish to delete, click [Delete], and then click [Close].

[Setting lock] Window

You can prohibit the modification of receiver and transmitter settings from Wireless Studio. An administrator password must be configured to use this function.

When setting modification is prohibited (i.e., locked), you can temporarily enable setting changes by clicking the lock release buttons in the [Property] window, and then entering the administrator password.

Click [Setting lock] in the [Device] menu.

The following screen appears if the settings are not locked.

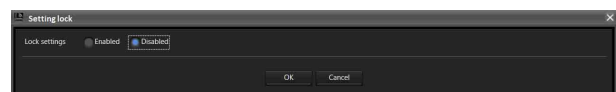

Locking settings

- 1 Select [Enabled].
- 2 On the screen which appears, place a check mark in the checkbox for items whose settings you want to lock.

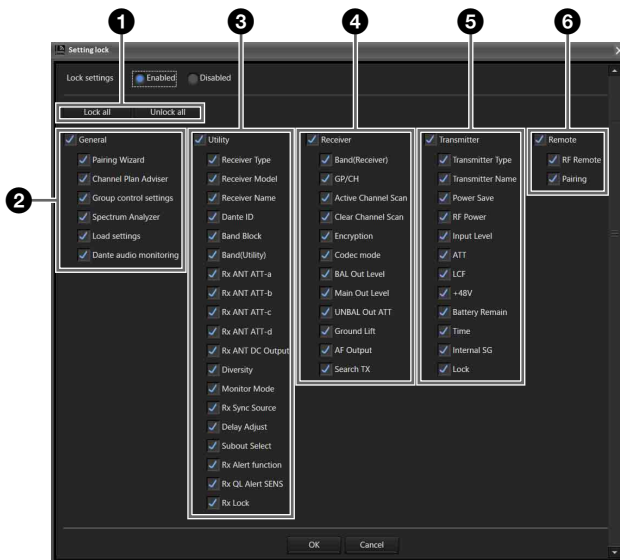

- 1 **Deny or allow changes to settings for all items.**
[Lock all] button: Place a check mark in the checkbox for all items.
[Unlock all] button: Clear the check mark from the checkbox for all items.

- 2 **Deny or allow changes to settings for grouped functions.**
[General]: Place a check mark here to place a check mark in all sub-items to lock all the settings. Clear the check mark here to clear the check mark from all sub-items to unlock all the settings.
[Pairing Wizard]: Place a check mark here to disable selection of [Pairing Wizard] in the [Device] menu. Clear the check mark to enable selection.
[Channel Plan Adviser]: Place a check mark here to lock the following settings. Clear the check mark to unlock the settings.
 - [Device] menu > [Channel Plan Adviser]
 - Spectrum Analyzer tab > [Channel Plan Adviser] button**[Group control settings]:** Place a check mark here to lock [Group control settings] (excluding the [Clear AF Peak hold] button) at the top of the status viewer from the [View] menu. Clear the check mark to unlock the buttons (excluding the [Clear AF Peak hold] button).
[Load settings]: Place a check mark here to lock the following settings. Clear the check mark to unlock the settings.
 - [Device] menu > [Load settings]
 - Status viewer > [Load settings] button
 - Context menu [Load Single Settings]

[Dante audio monitoring]: Place a check mark here to lock the following settings. Clear the check mark to unlock the settings.

- Status viewer > [Monitor] button
- Simple status viewer > [Monitor] button

- 3 **Deny or allow changes to settings in the UTILITY menu of the digital wireless receiver.**

[Utility]: Place a check mark here to place a check mark in all sub-items to lock all the settings. Clear the check mark here to clear the check mark from all sub-items to unlock all the settings.

For details about each item, see “[Property] Window” on page 54.

Note

Dante ID Mode cannot be changed from Wireless Studio, so it is not subject to the deny/allow changes setting.

- 4 **Deny or allow changes to settings in the RX menu of the digital wireless receiver.**

[Receiver]: Place a check mark here to place a check mark in all sub-items to lock all the settings. Clear the check mark here to clear the check mark from all sub-items to unlock all the settings.

For details about each item, see “[Property] Window” on page 54.

- 5 **Deny or allow changes to settings in the TX menu of the digital wireless receiver.**

[Transmitter]: Place a check mark here to place a check mark in all sub-items to lock all the settings. Clear the check mark here to clear the check mark from all sub-items to unlock all the settings.

For details about each item, see “[Property] Window” on page 54.

- 6 **Deny or allow changes to settings in the REMOTE menu of the digital wireless receiver.**

[Remote]: Place a check mark here to place a check mark in all sub-items to lock all the settings. Clear the check mark here to clear the check mark from all sub-items to unlock all the settings.

For details about each item, see “[Property] Window” on page 54.

3 Click the [OK] button.

The following screen appears.



4 Set the password and click the [OK] button.

The following screen appears, and the lock settings are completed.

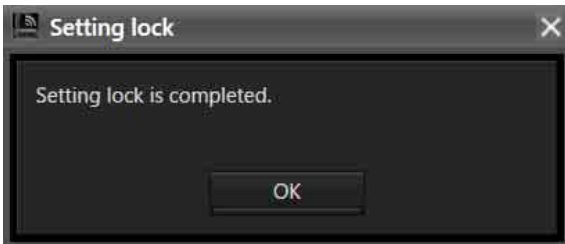

Note

Settings can be configured without entering a password.

Locking/unlocking settings

Click [Setting lock] in the [Device] menu.

The following screen appears.

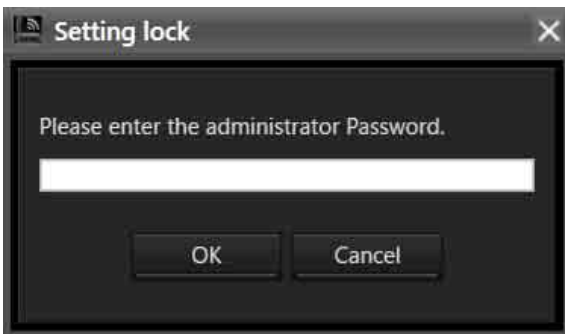

Enter the configured password and click the [OK] button to display the settings screen.

To unlock settings, select [Disabled] and click the [OK] button.

To unlock individual items, leave [Enabled] selected, change the lock settings of items, and click the [OK] button.

[Receiver CH Label Settings] Window

The [Receiver CH Label Settings] window allows you to configure a label for each receiver channel. You can also set [CHANNEL LABEL] on the DWR-R03D. This makes

channel identification easier in situations where a transmitter's frequency cannot be received, for example.

Note

The [Receiver Name] and [Transmitter Name] settings cannot be changed in this window. To change these settings, use the [Property] window.

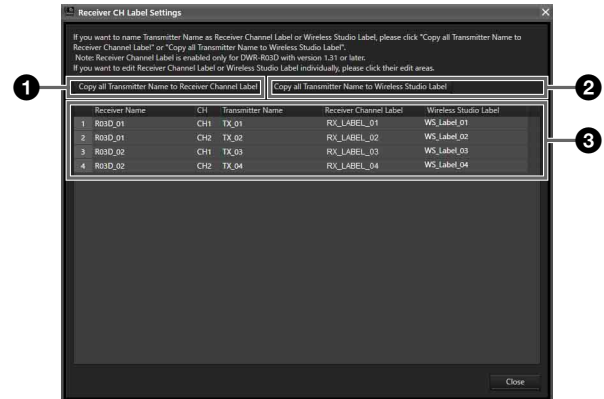

1 [Copy all Transmitter Name to Receiver Channel Label]

Copies transmitter names to [CHANNEL LABEL] of the corresponding receiver channels.

Note

This function is supported in the following case.

DWR-R03D: Version 1.31 or later

This function is available only when Wireless Studio is used in online mode.

2 [Copy all Transmitter Name to Wireless Studio Label]

Copies transmitter names to the labels of the corresponding receiver channels.

3 Setting item list

Receiver Name: Displays the receiver's name.

CH: Displays the receiver's channel information.

Transmitter Name: Displays the name of the transmitter that is communicating with the receiver.

Receiver Channel Label: Displays the CHANNEL LABEL setting for a digital wireless receiver. The setting can also be changed. To set a name, enter the name and press the Enter key.

Note

This function is supported in the following case.

DWR-R03D: Version 1.31 or later

The setting for this function can be changed only when Wireless Studio is used in online mode.

Wireless Studio Label: Allows you to set a name for each receiver channel. To set a name, enter the name and press the Enter key.

[GP/CH display setting] Window

This window allows you to configure display settings for Wireless Studio groups and channels.



[GP/CH display setting]

All GP/CH: All groups and channels will be displayed as candidates when configuring groups and channels. [All GP/CH] is selected under factory default settings.

Only recommended GP/CH: Only the recommended groups and channels as determined by the [Channel Plan Adviser] will be displayed as candidates when configuring groups and channels. When the [Reflect recommended GP/CH] checkbox is selected in the last screen of the [Channel Plan Adviser] before closing it, this setting changes to [Only recommended GP/CH].

For details, see "[Channel Plan Adviser] Window" on page 58.

[recommended GP/CH...] button

Displays the recommended groups and channels as determined by the [Channel Plan Adviser] in a separate window. Only the groups and channels displayed here will be displayed as candidates when configuring groups and channels.

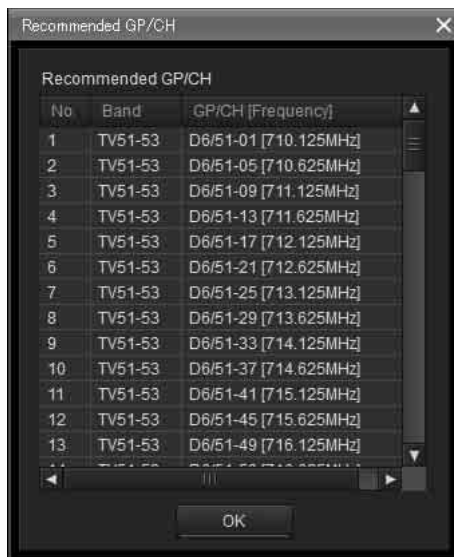

[Display settings] Window

Use this to specify whether to display certain setting items and buttons. When you select the checkboxes of the items in each tab and click the [OK] button, the corresponding items and buttons will be displayed.

[Display] tab

This tab allows you to specify whether to display certain items in the [Device List] window, status viewer, [Simple Status Viewer] tab, etc.

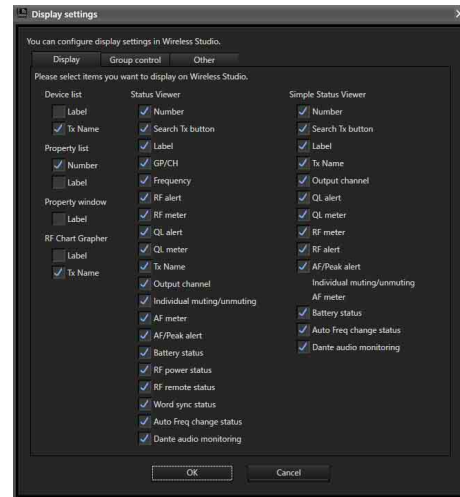

Number: Select whether to display the receiver channel number.

Search Tx button: Select whether to display the button that makes the screens for transmitters that are paired with the receiver blink.

Notes

- This function is not supported on the DWR-R01D, DWR-R02D, and DWR-R02DN.
- This function is only available on combinations of 3rd generation or later digital wireless receivers (such as the DWR-R03D) and digital wireless transmitters (such as the DWT-B03R). In addition, when using an RMU-01 for Cross Remote connection, the RMU-01 must be version 1.27 or later.

Label: Select whether to display the label configured in the [Receiver CH Label Settings] window.

GP/CH: Select whether to display the group/channel settings for reception channels.

Frequency: Select whether to display the reception channel frequency.

RF alert: Select whether to display an alert when the radio wave input level decreases or becomes too high.

RF meter: Select whether to display a meter that indicates the radio wave input level.

QL alert: Select whether to display an alert when the quality of the received data decreases.

QL meter: Select whether to display a meter that indicates the quality of the received data.

Tx Name: Select whether to display the name of the transmitter.

Output channel: Sets whether to display the audio output destination of the receiver.

Individual muting/unmuting: Select whether to display the audio output status for receiver channels.

AF meter: Select whether to display a meter that indicates the audio level.

AF/Peak alert: Select whether to display AF/PEAK (audio input/peak) alerts.

Note

In version 5.50 and later, the [Individual muting/unmuting], [AF meter], [AF/Peak alert] display settings of the simple status viewer are replaced by a single setting.

Battery status: Select whether to display the transmitter's battery condition.

RF power status: Select whether to display the transmitter's transmitted power.

RF remote status: Select whether to display the transmitter's wireless remote control condition.

Word sync status: Select whether to display the sync status of the signal output from the receiver's DIGITAL OUT connector.

Auto Freq change status: Sets whether to display the status of the AUTO FREQ CHANGE setting of the receiver.

Note

This function is available only on the DWR-R03D version 1.20 or later.

Dante audio monitoring: Select whether to display the Dante IP audio monitoring control buttons.

Note

This function can be used only on a computer with Dante Virtual Soundcard from Audinate installed.

Display example for the [Device List] window

- Both Label and Tx Name displayed

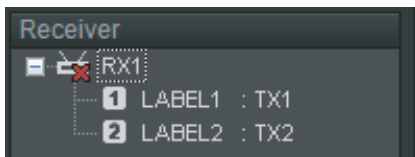

- Only Tx Name displayed (factory default setting)

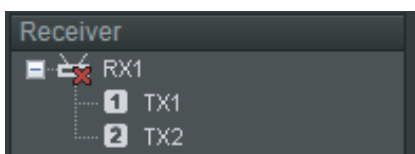

- Only Label displayed



Display example for the [Property] window

- Label displayed



- Label not displayed (factory default setting)

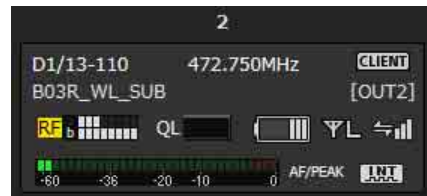

Display example for the [RF Chart Grapher] tab

- Both Label and Tx Name displayed

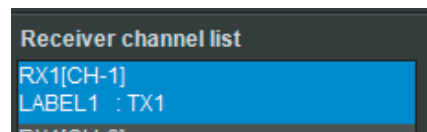

- Only Tx Name displayed (factory default setting)

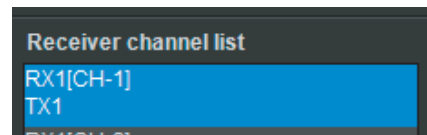

- Only Label displayed

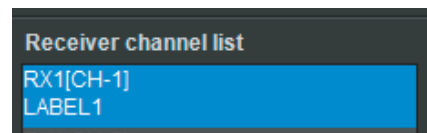

Display example for the status viewer

- All items displayed



- All items except Label displayed



- All items except Tx Name displayed



Display example for the [Simple Status Viewer] tab

- All items displayed



- All items except Label and Tx Name displayed



- All items except Label, Tx Name, AF/Peak alert, and Individual muting/unmuting displayed



[Group control] tab

This tab allows you to specify whether to display or hide the buttons that allow changing of receiver channel transmitter settings in groups or the shortcut buttons for [All muting], [All unmuting], and [Clear AF Peak hold], for example, at the top of the status viewer. Only [Clear AF Peak hold] will be displayed under factory default settings.

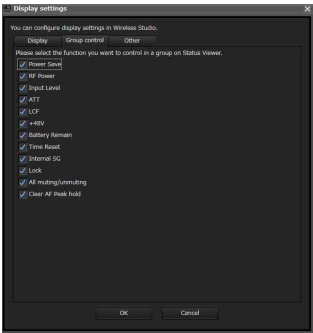

When you click a group control setting button at the top of the status viewer and select a setting value from the drop-down menu, the settings for all the receiver channels displayed in the status viewer will change.





[Other] tab

This tab allows you to enable or disable audio output control. It is disabled under factory default settings. When the checkbox is selected, you can enable or disable audio output by clicking the audio output control / indicators for each receiver channel in the status viewer.

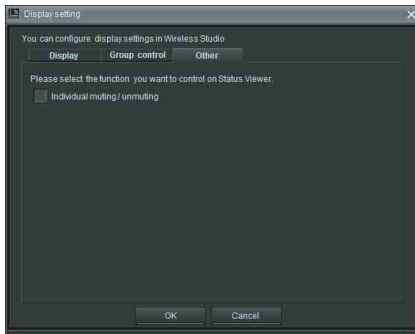

- Checkbox cleared

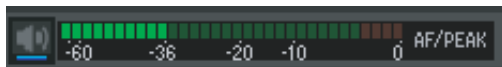

- Checkbox selected

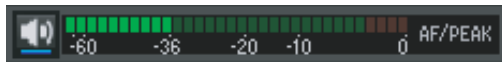

[Other settings] Window

In the [Other settings] window, you can configure hold settings for the peak levels of the AF level meters that appear in the status viewer, switch the RF level display units, and switch the transmitter ATT/Gain display.

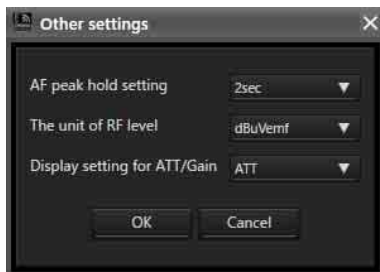

[AF peak hold setting]

Configures hold settings for the peak levels of the AF level meters that appear in the status viewer.

2sec: Holds for 2 second.

HOLD: Hold is maintained until it is released.

[The unit of RF level]

Selects the units (dBuVemf or dBm) for the RF level that appears in the [RF Chart Grapher] tab and the [Channel Plan Adviser] window.

[Display setting for ATT/Gain]

Configures whether to display items in the transmitter menu as an ATT value or as a Gain value.

The ATT/Gain value range changes according to this setting.

ATT: 0 to 48 dB (3 dB steps)

Gain: 0 to -48 dB (-3 dB steps)

Releasing the hold status

Peak levels that are being held can be released in the main page of Wireless Studio.



Clicking [Clear AF Peak hold] in the status viewer releases the hold status of the peak levels for all the receiver channels displayed.

[Network settings] Window

This windows displays the network settings of the receivers, battery chargers, and RMU-01 units on the network.

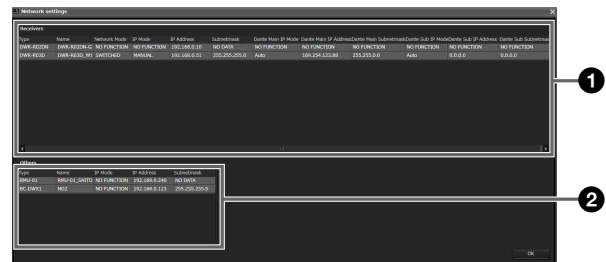

1 Receivers list

Displays the values of the receiver's network settings.

Type: Displays the receiver's type.

Name: Displays the value of the receiver's RECEIVER NAME setting.

Network mode: Displays the value of the receiver's NETWORK MODE setting.

IP Mode: Displays the value of the receiver's IP MODE setting.

IP Address: Displays the value of the receiver's ADDRESS setting.

Subnetmask: Displays the value of the receiver's SUBNETMASK setting.

Dante Main IP Mode: Displays the value of the receiver's DANTE MAIN IP MODE setting.

Dante Main IP Address: Displays the value of the receiver's DANTE MAIN IP ADDRESS setting.

Dante Main Subnetmask: Displays the value of the receiver's DANTE MAIN SUBNETMASK setting.

Dante Sub IP Mode: Displays the value of the receiver's DANTE SUB IP MODE setting.

Dante Sub IP Address: Displays the value of the receiver's DANTE SUB IP ADDRESS setting.

Dante Sub Subnetmask: Displays the value of the receiver's DANTE SUB SUBNETMASK setting.

Note

“NO FUNCTION” is displayed for the following items for receivers other than the DWR-R03D.

- Network Mode
- IP Mode
- Subnet Mask
- Dante Main IP Mode
- Dante Main IP Address
- Dante Main Subnetmask
- Dante Sub IP Mode
- Dante Sub IP Address
- Dante Sub Subnetmask

2 Others list

Displays the network settings of battery chargers and RMU-01 units.

Type: Displays the type of device.

Name: Displays the value of the NAME setting of the device.

IP Mode: Displays the value of the IP MODE setting of the device.

Note

“NO FUNCTION” is displayed for battery chargers and RMU-01 units.

IP Address: Displays the value of the IP ADDRESS setting of the device.

Subnetmask: Displays the value of the SUBNETMASK setting of the device.

Note

“NO DATA” is displayed for RMU-01 units.

[Network interface settings] Window

In the [Network interface settings] window, you can set network interface card settings for a digital wireless system and the IP address range of devices to monitor using this software.

You can also configure network interface card settings for Dante Virtual Soundcard.

After configuring each setting, click the [OK] button to apply the settings.

[for DWX] tab

The [for DWX] tab is used to configure settings for a digital wireless system.

[Layer 3 switching]

Configure the availability of network functions for use in Wireless Studio. Switch the setting to specify whether you are using a router.

Not available: Select this for systems that do not use a router (systems where the PC and digital wireless system are on the same segment).

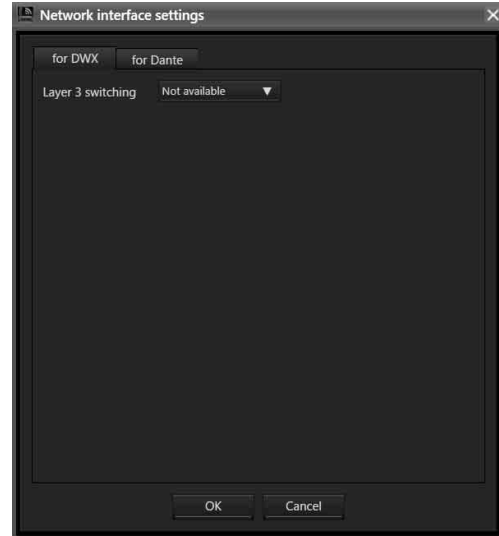

Available: Select this for systems that use a router (systems where the PC and digital wireless system are on different segments).

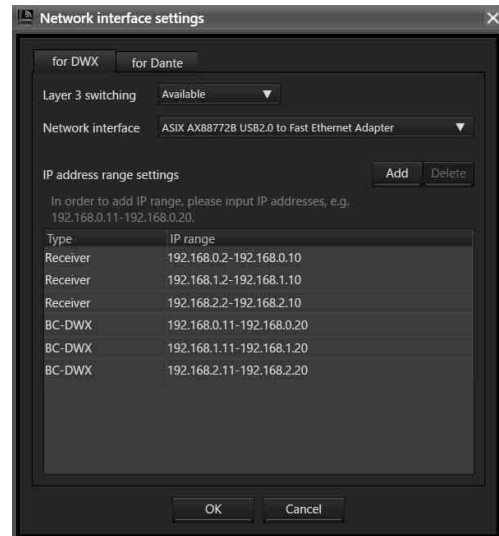

[Network interface]

Specify the network interface card of the PC using this software.

Note

This setting is enabled when [Layer 3 switching] is set to [Available].

[IP address range settings]

Register the IP addresses of devices that you want to monitor and control using this software. You can also register IP addresses of devices located beyond a router.

Notes

- This setting is enabled when [Layer 3 switching] is set to [Available].
- In systems using a router, appropriate values for the PC default gateway setting, router setting, and gateway settings to each digital wireless system device are required.
- [IP address range settings] configuration is not stored in Wireless Studio. To use the same settings subsequently, you should configure the [Network interface settings] settings and then save them to a file.

For details on saving settings, see “Saving the settings as files” on page 24.

- The devices supporting a gateway setting are the DWR-R03D and DB-DWX1.
- Version 1.30 or later is required in order to configure the gateway for the DWR-R03D.
- Version 1.10 or later is required in order to configure the gateway for the BC-DWX1.

Registering an IP address

- 1 Click [Add].
“Receiver” is displayed in [Type].
- 2 Select one of the following models.
 - Receiver
 - RMU
 - BC-DWX
- 3 Specify the address range (see below), and press the Enter key.

For example, to specify a range from 192.168.0.1 to 192.168.0.10, enter “192.168.0.1-192.168.0.10” (where the start address is followed by a hyphen which is followed by the end address).

Notes

- Specify the same value for the start address segment and end address segment (for example, “192.168.0” portion).
- Specify a start address that is a lower number than the end address.
- A large address range can be configured, but the larger the address range the longer the time required to detect devices. Where possible, specify a short address range.

For example, enter the IP range shown below according to the device configuration.

Device configuration		IP range entry	
Device	IP address	Type	IP range
DWR-R03D	192.168.0.1	Receiver	192.168.0.1-192.168.0.2
DWR-R03D	192.168.0.2		
RMU-01	192.168.0.11	RMU	192.168.0.11-192.168.0.12
RMU-01	192.168.0.12		
BC-DWX1	192.168.0.21	BC-DWX	192.168.0.21-192.168.0.24
BC-DWX1	192.168.0.22		
BC-DWX1	192.168.0.23		
BC-DWX1	192.168.0.24		

Deleting a registered IP range

- 1 Click the IP range you want to delete.

The selected IP range is highlighted.

Type	IP range
Receiver	192.168.0.4-192.168.0.4
BC-DWX	192.168.0.8-192.168.0.8

- 2 Click the [Delete] button.

The IP range is deleted.

Type	IP range
Receiver	192.168.0.4-192.168.0.4

Changing the registered type or IP range

Click the type or IP range that you want to change, and specify a new value.

[for Dante] tab

The [for Dante] tab is used to configure settings for Dante Virtual Soundcard.

Notes

- Settings cannot be changed on computers that do not have Dante Virtual Soundcard installed.
- Select separate network interface cards for [Primary interface] and [Secondary interface].
- Wireless Studio does not use the [Secondary interface] setting. When using the DWR-R03D in combination with Dante Virtual Soundcard, set [Secondary interface] to [None].

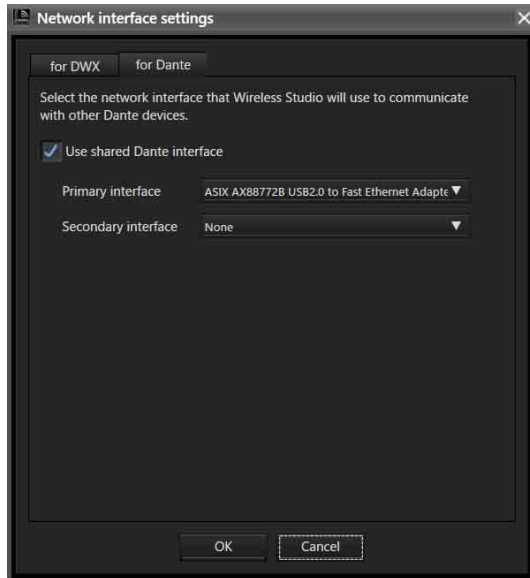

[Use shared Dante interface]

Controls whether or not to use the network interface card settings used by other Dante applications.

When a check mark is placed in the checkbox, the information for the network interface cards used by other Dante applications are displayed as candidates. When the check mark is cleared, the information for the network interface cards used by the computer are displayed as candidates.

[Primary interface]/[Secondary interface]

Selects the network interface cards for the primary interface and secondary interface for communication with Dante Virtual Soundcard.

[Startup settings] Window

You can configure startup settings in the [Startup settings] window.

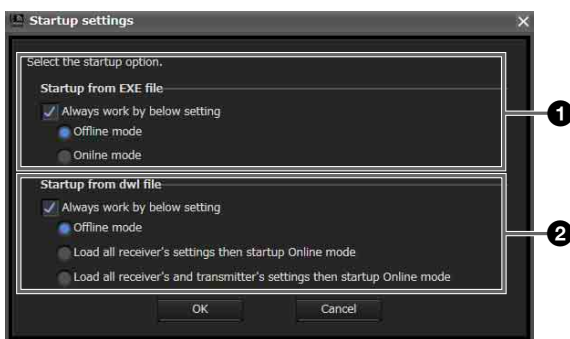

① [Startup from EXE file] setting

Specify the startup mode used when starting Wireless Studio from the start menu.

Select the [Always work by below setting] checkbox to always start Wireless Studio using the specified mode.

Offline mode: Start Wireless Studio in offline mode.

Online mode: Start Wireless Studio in online mode.

② [Startup from dwl file] setting

Specify the startup mode used when you start Wireless Studio by double-clicking a settings file (.dwl2 or .dwl3). Select the [Always work by below setting] checkbox to always start Wireless Studio using the specified mode.

Offline mode: Start Wireless Studio in offline mode.

Load all receiver's settings then startup Online mode: Apply the settings of the settings file to the receivers, and then start Wireless Studio in online mode.

Load all receiver's and transmitter's settings then startup Online mode: Apply the settings of the settings file to the receivers and transmitters, and then start Wireless Studio in online mode.

For details on settings files, see "Using Settings Files" on page 23.

[Region setting] Window

In the [Region setting] window, you can change the region setting that was selected during installation of Wireless Studio.

Notes

- The [Region setting] window can only be opened when Wireless Studio is running in offline mode.
- Restart Wireless Studio to apply changes to the region setting.

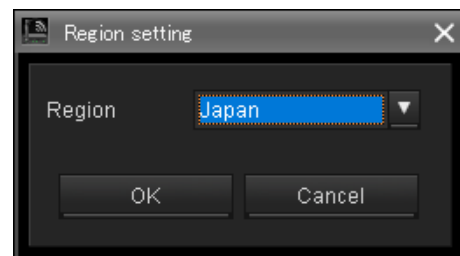

[Region]

Select the region in which Wireless Studio will be used.

Japan: Select this for use in Japan.

North America: Select this for use in North America.

Europe: Select this for use in Europe.

China: Select this for use in China.

Effects of the Diversity Setting on Wireless Studio Displays

Whenever you switch between the 2-ANTENNA and 4-ANTENNA options for the [Diversity] setting in the receiver's [Property] window, the displays in Wireless Studio will change as follows.

Status viewer

When you change the [Diversity] setting to 4-ANTENNA for receiver channels 1 and 2, "1" and "2" will be

consolidated as “1” and the RF level meters will display 4 lines.

When you change the [Diversity] setting to 2-ANTENNA for receiver channels 1 and 2, “1” splits into “1” and “2” and the RF level meters will display 2 lines for each.

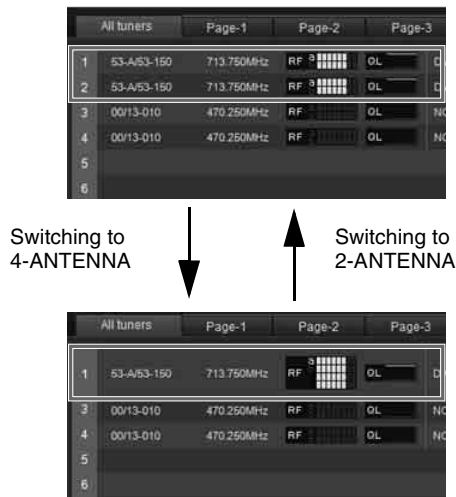

[Simple Status Viewer] tab

When you change the [Diversity] setting to 4-ANTENNA for receiver channels 1 and 2, the display for “2” disappears and the RF level meters will display 4 lines.

When you change the [Diversity] setting to 2-ANTENNA for receiver channels 1 and 2, the display for “2” reappears and the RF level meters will display 2 lines each.

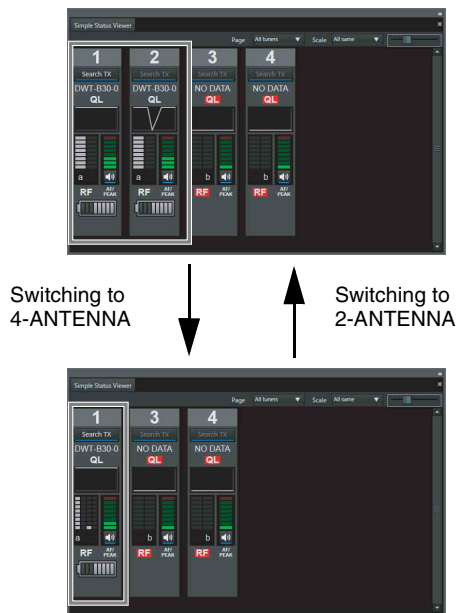

[Property] window

When you change the [Diversity] setting to 4-ANTENNA for receiver channels 1 and 2, the display and tab for “2” disappear and the RF level meters will display 4 lines.

When you change the [Diversity] setting to 2-ANTENNA for receiver channels 1 and 2, the display and tab for “2” reappear and the RF level meters will display 2 lines each.



[Device list] window

When you change the [Diversity] setting to 4-ANTENNA for receiver channels 1 and 2, the display for “2” disappears.

When you change the [Diversity] setting to 2-ANTENNA for receiver channels 1 and 2, the display for “2” reappears.

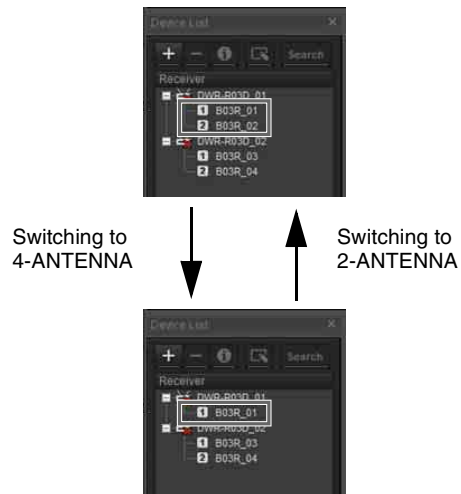

[Property List] tab

When you change the [Diversity] setting to 4-ANTENNA for receiver channels 1 and 2, the display for “2” disappears.

When you change the [Diversity] setting to 2-ANTENNA for receiver channels 1 and 2, the display for “2” reappears.

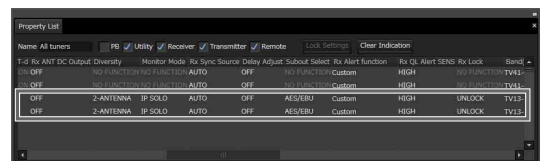

[RF Chart Grapher] tab

When you change the [Diversity] setting to 4-ANTENNA for receiver channels 1 and 2, the display for “2” disappears.

When you change the [Diversity] setting to 2-ANTENNA for receiver channels 1 and 2, the display for “2” reappears.

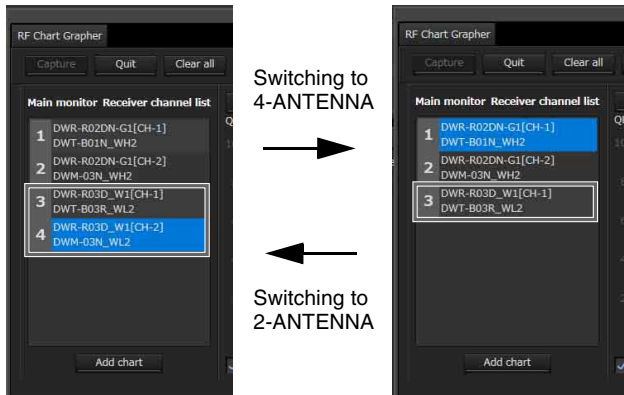

[Receiver CH Label Settings] window

If the [Receiver CH Label Settings] window is opened when the [Diversity] setting of receiver channels 1 and 2 is 2-ANTENNA, both 1 and 2 are displayed.

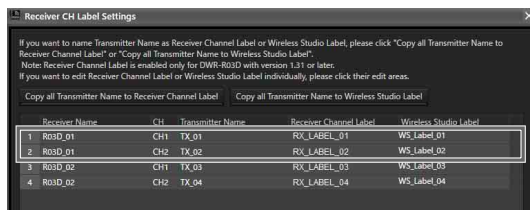

If the [Receiver CH Label Settings] window is opened when the [Diversity] setting of receiver channels 1 and 2 is 4-ANTENNA, only 1 is displayed.

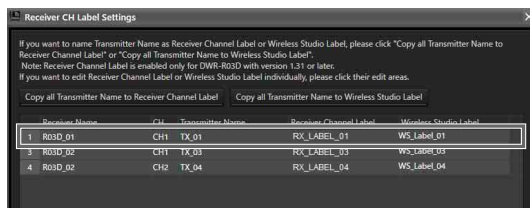

[Pairing wizard] window

If the [Pairing wizard] window is opened when the [Diversity] setting of receiver channels 1 and 2 is 2-ANTENNA, both 1 and 2 are displayed.

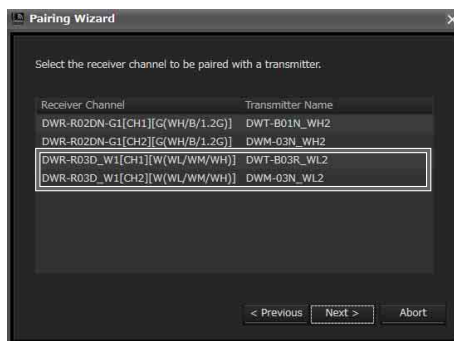

If the [Pairing wizard] window is opened when the [Diversity] setting of receiver channels 1 and 2 is 4-ANTENNA, only 1 is displayed.

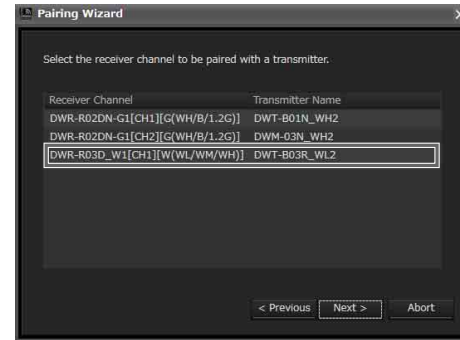

[System version information] window

If the [System version information] window is opened when the [Diversity] setting of receiver channels 1 and 2 is 2-ANTENNA, both 1 and 2 are displayed.

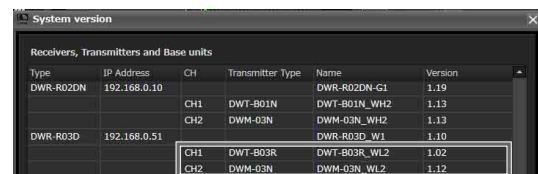

If the [System version information] window is opened when the [Diversity] setting of receiver channels 1 and 2 is 4-ANTENNA, only 1 is displayed.

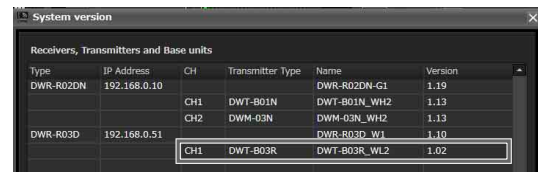

About the Wireless Studio Display when OUTPUT SWAP is Enabled

Whenever you enable the OUTPUT SWAP setting of the receiver to swap channels, the displays in Wireless Studio will change as follows.

Status Viewer

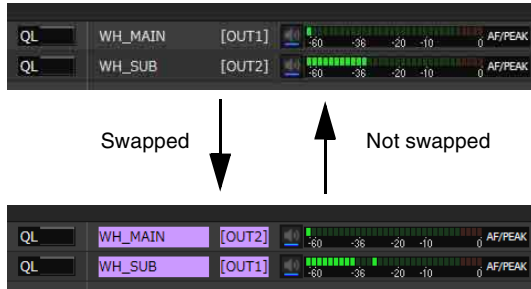

[Simple Status Viewer] tab

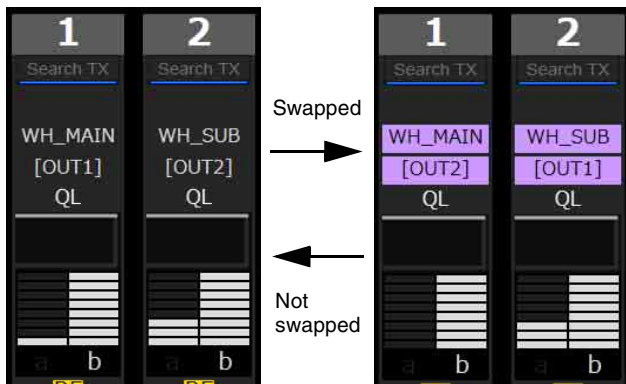

[Property] window

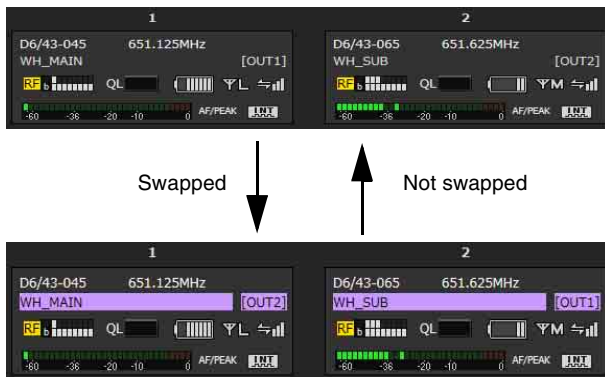

About the swap color

As individual receiver channels are swapped, the display color is assigned in the following order.

If nine or more units have channels in the swapped state, the color assignments are repeated starting from color 1.

1	Simba_sub
2	Nala_sub
3	Mufasa_sub
4	Timon_sub
5	Pumbaa_sub
6	Rafiki_sub
7	Scar_sub
8	Shenzi_sub

Dante Audio Monitoring

In Wireless Studio 5.4x and later, you can use Dante Virtual Soundcard from Audinate to monitor the IP audio of the DWR-R03D.

Notes

- The DWR-R03D and optional Dante Virtual Soundcard software from Audinate are required to use this function.
- When using Dante Virtual Soundcard, use in an environment with the Dante Virtual Soundcard recommended specifications.
- Only DWR-R03D IP audio can be controlled using Wireless Studio.
- If the DWR-R03D is added to a domain created using Dante Domain Manager from Audinate, you will not be able to control the IP audio in Wireless Studio. In this case, use Dante Controller from Audinate for control.

Computer configuration

- 1 Select [Control Panel] > [Hardware and Sound] > [Sound].

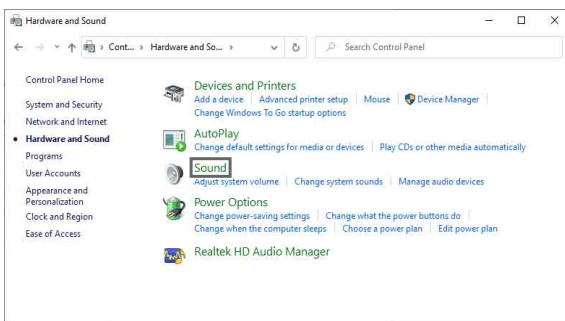
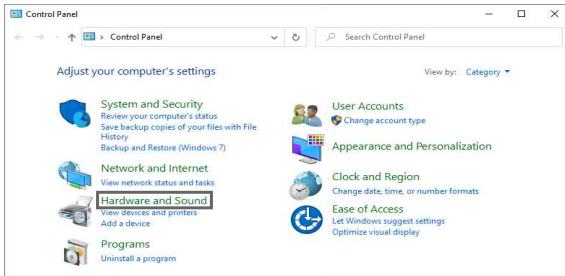

- 2 On the [Recording] tab, select “DVS Receive 1-2”, click [Set Default], and click [Properties].

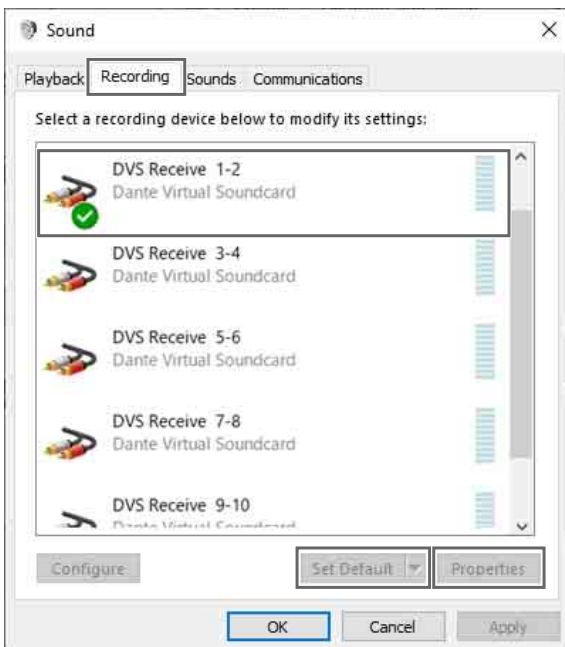

- 3 On the [Listen] tab, select the device you want to use, click [Apply], and click [OK].

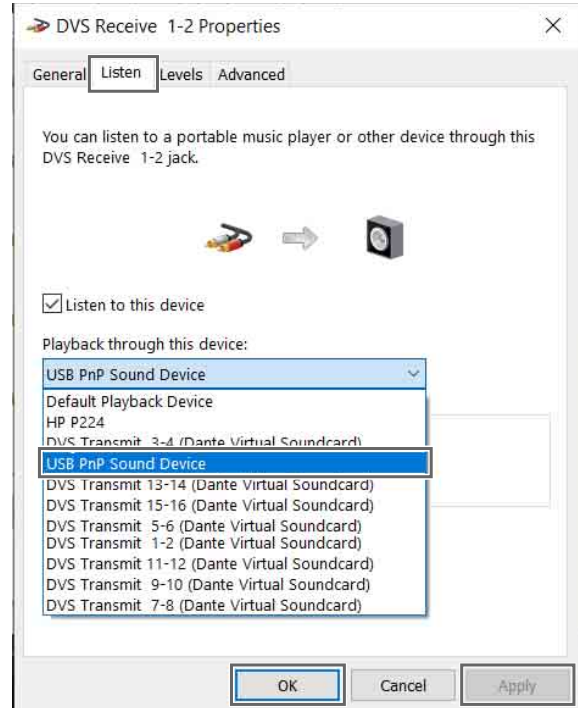

IP audio monitoring method

IP audio monitoring can be switched using the status viewer or simple status viewer. This section describes the status viewer screen as an example.

- 1 Click the [Monitor] button for the receiver channel you want to monitor.



The [Monitor] button display changes as shown below during monitoring, and the IP audio can be heard from the computer.



Note

If the [Monitor] button is not displayed in the status viewer or simple status viewer, change the setting of [Dante audio monitoring] on the [Display settings] window to display the Dante IP audio monitoring control buttons.

For details, see “[Display settings] Window” on page 66.

IP audio monitoring connection examples

The following are examples of the connections and configurations for each NETWORK MODE setting of the DWR-R03D.

Notes

- The connection diagrams show LAN cable connections between computer and the DWR-R03D.
- The connection diagrams show connections within the computer specified using [Network interface].

NETWORK MODE = SWITCHED

This connection method combines the communication between DWX devices with the Dante network communication. This method is recommended when you want to operate with a simple system.

- Connection example

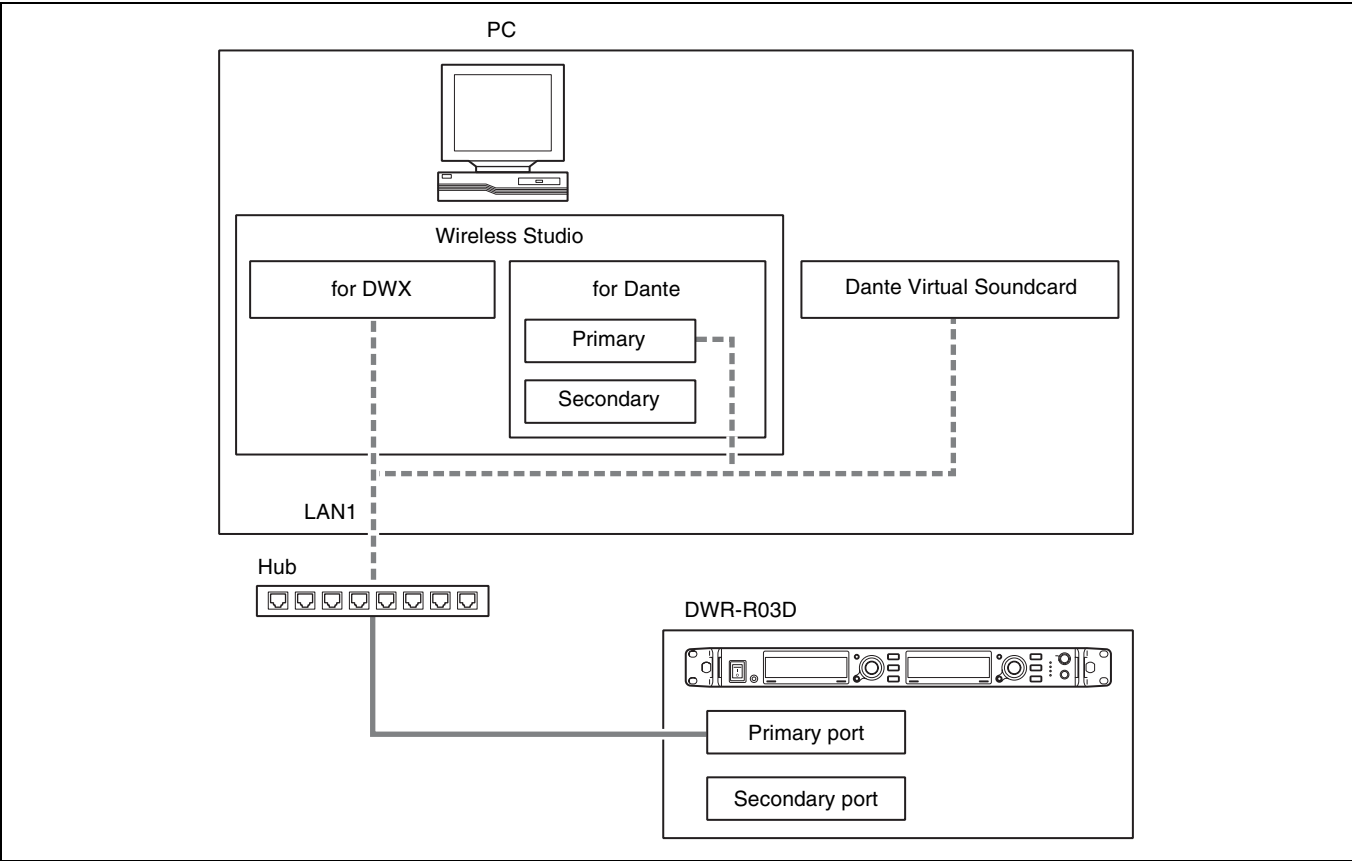

- Settings

Computer	LAN1		IP address	192.168.0.220
			Subnet mask	255.255.255.0
Wireless Studio	[for DWX]		LAN1 specified in [Network interface]	
	[for Dante]	Primary	LAN1 specified in [Network interface]	
		Secondary	—	
DWR-R03D	RECEIVER		IP address	192.168.0.102
			Subnet mask	255.255.255.0
	DANTE MAIN		IP address	192.168.0.106
			Subnet mask	255.255.255.0
	DANTE SUB		IP address	—
			Subnet mask	—
Dante Virtual Soundcard		LAN1 specified in [Network interface]		

NETWORK MODE = SEPARATE

This connection method separates the communication between DWX devices from the Dante network communication, reducing the network load. This method is recommended when you want to operate Dante Audio and Wireless Studio with greater stability.

- Connection example

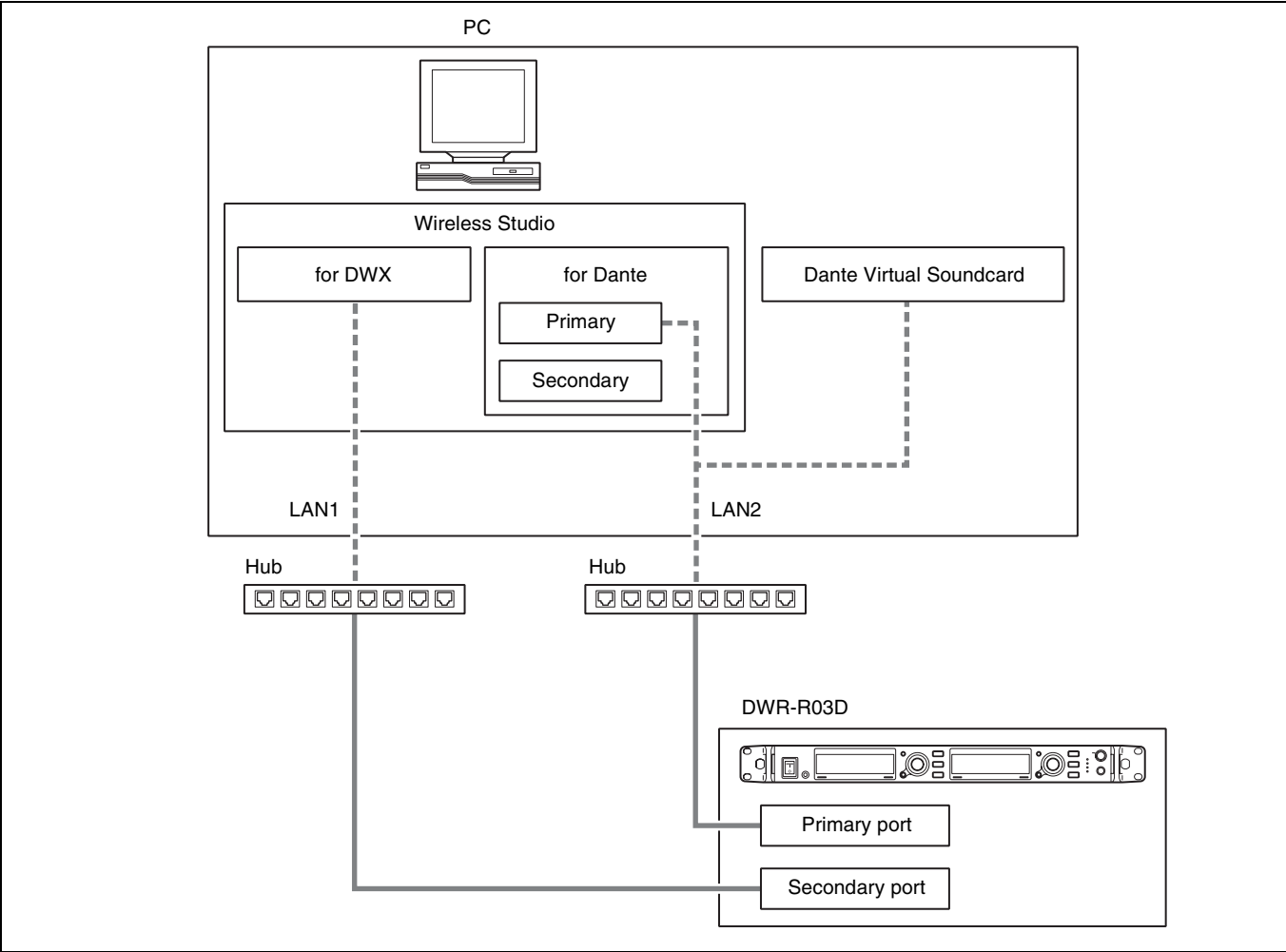

- Settings

Computer	LAN1		IP address	192.168.0.220
			Subnet mask	255.255.255.0
	LAN2		IP address	192.168.1.220
			Subnet mask	255.255.255.0
Wireless Studio	[for DWX]		LAN1 specified in [Network interface]	
	[for Dante]	Primary	LAN2 specified in [Network interface]	
		Secondary	–	
DWR-R03D	RECEIVER		IP address	192.168.0.102
			Subnet mask	255.255.255.0
	DANTE MAIN		IP address	192.168.1.106
			Subnet mask	255.255.255.0
	DANTE SUB		IP address	–
			Subnet mask	–
Dante Virtual Soundcard			LAN2 specified in [Network interface]	

NETWORK MODE = REDUNDANT

This connection method uses Dante network communication for both the Primary and Secondary in cases where Dante Audio is interrupted or delayed. Use this method when you want to provide redundancy.

- Connection example (requires DHCP server)

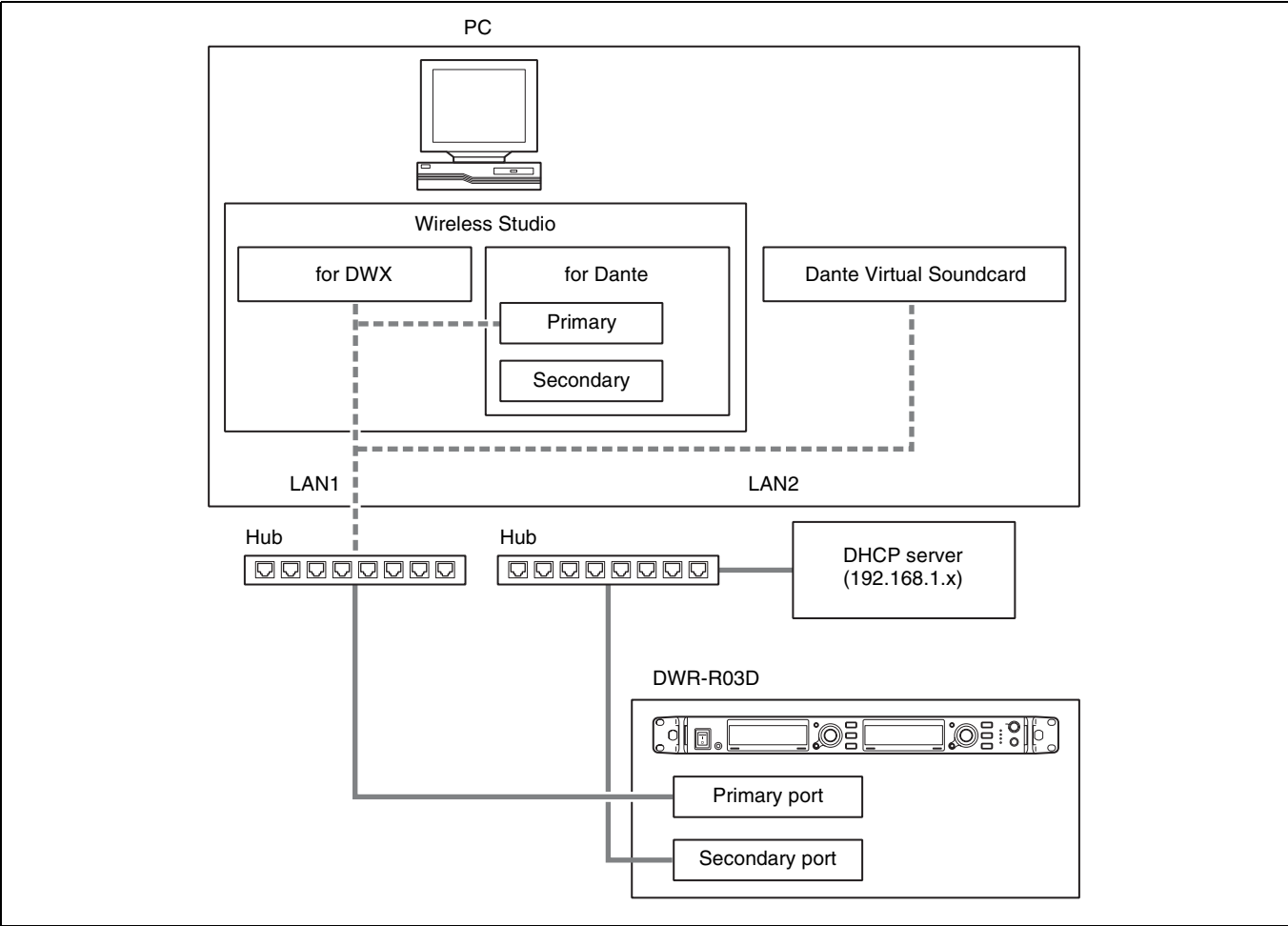

- Settings

Computer	LAN1		IP address	192.168.0.220
			Subnet mask	255.255.255.0
	LAN2		IP address	DHCP
			Subnet mask	
Wireless Studio	[for DWX]		LAN1 specified in [Network interface]	
	[for Dante]	Primary	LAN1 specified in [Network interface]	
		Secondary	–	
DWR-R03D	RECEIVER		IP address	192.168.0.102
			Subnet mask	255.255.255.0
	DANTE MAIN		IP address	192.168.0.106
			Subnet mask	255.255.255.0
	DANTE SUB		IP address	DHCP
			Subnet mask	
Dante Virtual Soundcard			LAN1 specified in [Network interface]	

Open Source Software

Wireless Studio uses the following open source software.

Appendix A-1 LIST OF OPEN SOURCE SOFTWARE AND APPLICABLE LICENSE

AvalonDock

Copyright (c) 2007-2013, Xceed Software Inc.
All rights reserved.

Redistribution and use in source and binary forms, with or without modification, are permitted provided that the following conditions are met:

* Redistributions of source code must retain the above copyright notice, this list of conditions and the following disclaimer.

* Redistributions in binary form must reproduce the above copyright notice, this list of conditions and the following disclaimer in the documentation and/or other materials provided with the distribution.

THIS SOFTWARE IS PROVIDED BY THE COPYRIGHT HOLDERS AND CONTRIBUTORS "AS IS" AND ANY EXPRESS OR IMPLIED WARRANTIES, INCLUDING, BUT NOT LIMITED TO, THE IMPLIED WARRANTIES OF MERCHANTABILITY AND FITNESS FOR A PARTICULAR PURPOSE ARE DISCLAIMED. IN NO EVENT SHALL THE COPYRIGHT HOLDER OR CONTRIBUTORS BE LIABLE FOR ANY DIRECT, INDIRECT, INCIDENTAL, SPECIAL, EXEMPLARY, OR CONSEQUENTIAL DAMAGES (INCLUDING, BUT NOT LIMITED TO, PROCUREMENT OF SUBSTITUTE GOODS OR SERVICES; LOSS OF USE, DATA, OR PROFITS; OR BUSINESS INTERRUPTION) HOWEVER CAUSED AND ON ANY THEORY OF LIABILITY, WHETHER IN CONTRACT, STRICT LIABILITY, OR TORT (INCLUDING NEGLIGENCE OR OTHERWISE) ARISING IN ANY WAY OUT OF THE USE OF THIS SOFTWARE, EVEN IF ADVISED OF THE POSSIBILITY OF SUCH DAMAGE.

MVVM Light

Copyright (c) 2009-2016 Laurent Bugnion (GalaSoft),
laurent@galasoft.ch

Permission is hereby granted, free of charge, to any person obtaining a copy of this software and associated documentation files (the "Software"), to deal in the Software without restriction, including without limitation

the rights to use, copy, modify, merge, publish, distribute, sublicense, and/or sell copies of the Software, and to permit persons to whom the Software is furnished to do so, subject to the following conditions:

The above copyright notice and this permission notice shall be included in all copies or substantial portions of the Software.

THE SOFTWARE IS PROVIDED "AS IS", WITHOUT WARRANTY OF ANY KIND, EXPRESS OR IMPLIED, INCLUDING BUT NOT LIMITED TO THE WARRANTIES OF MERCHANTABILITY, FITNESS FOR A PARTICULAR PURPOSE AND NONINFRINGEMENT. IN NO EVENT SHALL THE AUTHORS OR COPYRIGHT HOLDERS BE LIABLE FOR ANY CLAIM, DAMAGES OR OTHER LIABILITY, WHETHER IN AN ACTION OF CONTRACT, TORT OR OTHERWISE, ARISING FROM, OUT OF OR IN CONNECTION WITH THE SOFTWARE OR THE USE OR OTHER DEALINGS IN THE SOFTWARE.

Apache log4net

Apache log4net
Copyright 2004-2017 The Apache Software Foundation

This product includes software developed at
The Apache Software Foundation (<http://www.apache.org/>).

Apache License
Version 2.0, January 2004
<http://www.apache.org/licenses/>

TERMS AND CONDITIONS FOR USE, REPRODUCTION, AND DISTRIBUTION

1. Definitions.

"License" shall mean the terms and conditions for use, reproduction, and distribution as defined by Sections 1 through 9 of this document.

"Licensor" shall mean the copyright owner or entity authorized by the copyright owner that is granting the License.

"Legal Entity" shall mean the union of the acting entity and all other entities that control, are controlled by, or are under common control with that entity. For the purposes of this definition, "control" means (i) the power, direct or indirect, to cause the direction or management of such

entity, whether by contract or otherwise, or (ii) ownership of fifty percent (50%) or more of the outstanding shares, or (iii) beneficial ownership of such entity.

"You" (or "Your") shall mean an individual or Legal Entity exercising permissions granted by this License.

"Source" form shall mean the preferred form for making modifications, including but not limited to software source code, documentation source, and configuration files.

"Object" form shall mean any form resulting from mechanical transformation or translation of a Source form, including but not limited to compiled object code, generated documentation, and conversions to other media types.

"Work" shall mean the work of authorship, whether in Source or Object form, made available under the License, as indicated by a copyright notice that is included in or attached to the work (an example is provided in the Appendix below).

"Derivative Works" shall mean any work, whether in Source or Object form, that is based on (or derived from) the Work and for which the editorial revisions, annotations, elaborations, or other modifications represent, as a whole, an original work of authorship. For the purposes of this License, Derivative Works shall not include works that remain separable from, or merely link (or bind by name) to the interfaces of, the Work and Derivative Works thereof.

"Contribution" shall mean any work of authorship, including the original version of the Work and any modifications or additions to that Work or Derivative Works thereof, that is intentionally submitted to Licensor for inclusion in the Work by the copyright owner or by an individual or Legal Entity authorized to submit on behalf of the copyright owner. For the purposes of this definition, "submitted" means any form of electronic, verbal, or written communication sent to the Licensor or its representatives, including but not limited to communication on electronic mailing lists, source code control systems, and issue tracking systems that are managed by, or on behalf of, the Licensor for the purpose of discussing and improving the Work, but excluding communication that is conspicuously marked or otherwise designated in writing by the copyright owner as "Not a Contribution."

"Contributor" shall mean Licensor and any individual or Legal Entity on behalf of whom a Contribution has been received by Licensor and subsequently incorporated within the Work.

2. Grant of Copyright License. Subject to the terms and conditions of this License, each Contributor hereby grants to You a perpetual, worldwide, non-exclusive, no-charge, royalty-free, irrevocable copyright license to reproduce, prepare Derivative Works of, publicly display, publicly perform, sublicense, and distribute the Work and such Derivative Works in Source or Object form.

3. Grant of Patent License. Subject to the terms and conditions of this License, each Contributor hereby grants to You a perpetual, worldwide, non-exclusive, no-charge, royalty-free, irrevocable (except as stated in this section) patent license to make, have made, use, offer to sell, sell, import, and otherwise transfer the Work, where such license applies only to those patent claims licensable by such Contributor that are necessarily infringed by their Contribution(s) alone or by combination of their Contribution(s) with the Work to which such Contribution(s) was submitted. If You institute patent litigation against any entity (including a cross-claim or counterclaim in a lawsuit) alleging that the Work or a Contribution incorporated within the Work constitutes direct or contributory patent infringement, then any patent licenses granted to You under this License for that Work shall terminate as of the date such litigation is filed.

4. Redistribution. You may reproduce and distribute copies of the Work or Derivative Works thereof in any medium, with or without modifications, and in Source or Object form, provided that You meet the following conditions:

(a) You must give any other recipients of the Work or Derivative Works a copy of this License; and

(b) You must cause any modified files to carry prominent notices stating that You changed the files; and

(c) You must retain, in the Source form of any Derivative Works that You distribute, all copyright, patent, trademark, and attribution notices from the Source form of the Work, excluding those notices that do not pertain to any part of the Derivative Works; and

(d) If the Work includes a "NOTICE" text file as part of its distribution, then any Derivative Works that You distribute must include a readable copy of the attribution notices contained within such NOTICE file, excluding those notices that do not pertain to any part of the Derivative Works, in at least one of the following places: within a NOTICE text file distributed as part of the Derivative Works; within the Source form or documentation, if provided along with the Derivative Works; or, within a display generated by the Derivative Works, if and wherever such third-party notices normally appear. The contents of the NOTICE file are for informational purposes only and do not modify the

License. You may add Your own attribution notices within Derivative Works that You distribute, alongside or as an addendum to the NOTICE text from the Work, provided that such additional attribution notices cannot be construed as modifying the License.

You may add Your own copyright statement to Your modifications and may provide additional or different license terms and conditions for use, reproduction, or distribution of Your modifications, or for any such Derivative Works as a whole, provided Your use, reproduction, and distribution of the Work otherwise complies with the conditions stated in this License.

5. Submission of Contributions. Unless You explicitly state otherwise, any Contribution intentionally submitted for inclusion in the Work by You to the Licensor shall be under the terms and conditions of this License, without any additional terms or conditions.

Notwithstanding the above, nothing herein shall supersede or modify the terms of any separate license agreement you may have executed with Licensor regarding such Contributions.

6. Trademarks. This License does not grant permission to use the trade names, trademarks, service marks, or product names of the Licensor, except as required for reasonable and customary use in describing the origin of the Work and reproducing the content of the NOTICE file.

7. Disclaimer of Warranty. Unless required by applicable law or agreed to in writing, Licensor provides the Work (and each Contributor provides its Contributions) on an "AS IS" BASIS, WITHOUT WARRANTIES OR CONDITIONS OF ANY KIND, either express or implied, including, without limitation, any warranties or conditions of TITLE, NON-INFRINGEMENT, MERCHANTABILITY, or FITNESS FOR A PARTICULAR PURPOSE. You are solely responsible for determining the appropriateness of using or redistributing the Work and assume any risks associated with Your exercise of permissions under this License.

8. Limitation of Liability. In no event and under no legal theory, whether in tort (including negligence), contract, or otherwise, unless required by applicable law (such as deliberate and grossly negligent acts) or agreed to in writing, shall any Contributor be liable to You for damages, including any direct, indirect, special, incidental, or consequential damages of any character arising as a result of this License or out of the use or inability to use the Work (including but not limited to damages for loss of goodwill, work stoppage, computer failure or malfunction, or any and all other commercial damages or losses), even if such Contributor has been advised of the possibility of such damages.

9. Accepting Warranty or Additional Liability. While redistributing the Work or Derivative Works thereof, You may choose to offer, and charge a fee for, acceptance of support, warranty, indemnity, or other liability obligations and/or rights consistent with this License. However, in accepting such obligations, You may act only on Your own behalf and on Your sole responsibility, not on behalf of any other Contributor, and only if You agree to indemnify, defend, and hold each Contributor harmless for any liability incurred by, or claims asserted against, such Contributor by reason of your accepting any such warranty or additional liability.

END OF TERMS AND CONDITIONS

APPENDIX: How to apply the Apache License to your work.

To apply the Apache License to your work, attach the following boilerplate notice, with the fields enclosed by brackets "[]" replaced with your own identifying information. (Don't include the brackets!) The text should be enclosed in the appropriate comment syntax for the file format. We also recommend that a file or class name and description of purpose be included on the same "printed page" as the copyright notice for easier identification within third-party archives.

Copyright [yyyy] [name of copyright owner]

Licensed under the Apache License, Version 2.0 (the "License"); you may not use this file except in compliance with the License.

You may obtain a copy of the License at

<http://www.apache.org/licenses/LICENSE-2.0>

Unless required by applicable law or agreed to in writing, software distributed under the License is distributed on an "AS IS" BASIS, WITHOUT WARRANTIES OR CONDITIONS OF ANY KIND, either express or implied. See the License for the specific language governing permissions and limitations under the License.

Libcurl

https://github.com/curl/curl/blob/curl-7_74_0/COPYING

COPYRIGHT AND PERMISSION NOTICE

Copyright (c) 1996 - 2020, Daniel Stenberg, <daniel@haxx.se>, and many contributors, see the THANKS file.

All rights reserved.

Permission to use, copy, modify, and distribute this software for any purpose with or without fee is hereby granted, provided that the above copyright notice and this permission notice appear in all copies.

THE SOFTWARE IS PROVIDED "AS IS", WITHOUT WARRANTY OF ANY KIND, EXPRESS OR IMPLIED, INCLUDING BUT NOT LIMITED TO THE WARRANTIES OF MERCHANTABILITY, FITNESS FOR A PARTICULAR PURPOSE AND NONINFRINGEMENT OF THIRD PARTY RIGHTS. IN NO EVENT SHALL THE AUTHORS OR COPYRIGHT HOLDERS BE LIABLE FOR ANY CLAIM, DAMAGES OR OTHER LIABILITY, WHETHER IN AN ACTION OF CONTRACT, TORT OR OTHERWISE, ARISING FROM, OUT OF OR IN CONNECTION WITH THE SOFTWARE OR THE USE OR OTHER DEALINGS IN THE SOFTWARE.

Except as contained in this notice, the name of a copyright holder shall not be used in advertising or otherwise to promote the sale, use or other dealings in this Software without prior written authorization of the copyright holder.

Libsodium

<https://github.com/jedisct1/libsodium/blob/1.0.18/LICENSE>

ISC License

Copyright (c) 2013-2019
Frank Denis<j at pureftpd dot org>

Permission to use, copy, modify, and/or distribute this software for any purpose with or without fee is hereby granted, provided that the above copyright notice and this permission notice appear in all copies.

THE SOFTWARE IS PROVIDED "AS IS" AND THE AUTHOR DISCLAIMS ALL WARRANTIES WITH REGARD TO THIS SOFTWARE INCLUDING ALL IMPLIED WARRANTIES OF MERCHANTABILITY AND FITNESS. IN NO EVENT SHALL THE AUTHOR BE LIABLE FOR ANY SPECIAL, DIRECT, INDIRECT, OR CONSEQUENTIAL DAMAGES OR ANY DAMAGES WHATSOEVER RESULTING FROM LOSS OF USE, DATA OR PROFITS, WHETHER IN AN ACTION OF CONTRACT, NEGLIGENCE OR OTHER TORTIOUS ACTION, ARISING OUT OF OR IN CONNECTION WITH THE USE OR PERFORMANCE OF THIS SOFTWARE.

Jansson

<https://github.com/akheron/jansson/blob/v2.13.1/LICENSE>

Copyright (c) 2009-2020 Petri Lehtinen petri@digip.org

Permission is hereby granted, free of charge, to any person obtaining a copy of this software and associated documentation files (the "Software"), to deal in the Software without restriction, including without limitation the rights to use, copy, modify, merge, publish, distribute, sublicense, and/or sell copies of the Software, and to permit persons to whom the Software is furnished to do so, subject to the following conditions:

The above copyright notice and this permission notice shall be included in all copies or substantial portions of the Software.

THE SOFTWARE IS PROVIDED "AS IS", WITHOUT WARRANTY OF ANY KIND, EXPRESS OR IMPLIED, INCLUDING BUT NOT LIMITED TO THE WARRANTIES OF MERCHANTABILITY, FITNESS FOR A PARTICULAR PURPOSE AND NONINFRINGEMENT. IN NO EVENT SHALL THE AUTHORS OR COPYRIGHT HOLDERS BE LIABLE FOR ANY CLAIM, DAMAGES OR OTHER LIABILITY, WHETHER IN AN ACTION OF CONTRACT, TORT OR OTHERWISE, ARISING FROM, OUT OF OR IN CONNECTION WITH THE SOFTWARE OR THE USE OR OTHER DEALINGS IN THE SOFTWARE.

OpenSSL

https://github.com/openssl/openssl/blob/OpenSSL_1_1_1i/LICENSE

LICENSE ISSUES

=====

The OpenSSL toolkit stays under a double license, i.e. both the conditions of the OpenSSL License and the original SSLeay license apply to the toolkit.
See below for the actual license texts.

OpenSSL License

```
/* =====  
 * Copyright (c) 1998-2019 The OpenSSL Project. All  
 * rights reserved.  
 *  
 * Redistribution and use in source and binary forms, with  
 * or without  
 * modification, are permitted provided that the following  
 * conditions  
 * are met:  
 *
```

- * 1. Redistributions of source code must retain the above copyright
- * notice, this list of conditions and the following disclaimer.
- *
- * 2. Redistributions in binary form must reproduce the above copyright
- * notice, this list of conditions and the following disclaimer in
- * the documentation and/or other materials provided with the
- * distribution.
- *
- * 3. All advertising materials mentioning features or use of this
- * software must display the following acknowledgment:
- * "This product includes software developed by the OpenSSL Project
- * for use in the OpenSSL Toolkit. (<http://www.openssl.org/>)"
- *
- * 4. The names "OpenSSL Toolkit" and "OpenSSL Project" must not be used to
- * endorse or promote products derived from this software without
- * prior written permission. For written permission, please contact
- *
- * 5. Products derived from this software may not be called "OpenSSL"
- * nor may "OpenSSL" appear in their names without prior written
- * permission of the OpenSSL Project.
- *
- * 6. Redistributions of any form whatsoever must retain the following
- * acknowledgment:
- * "This product includes software developed by the OpenSSL Project
- * for use in the OpenSSL Toolkit (<http://www.openssl.org/>)"
- *
- * THIS SOFTWARE IS PROVIDED BY THE OpenSSL PROJECT ``AS IS'' AND ANY
- * EXPRESSED OR IMPLIED WARRANTIES,
- * INCLUDING, BUT NOT LIMITED TO, THE
- * IMPLIED WARRANTIES OF MERCHANTABILITY
- * AND FITNESS FOR A PARTICULAR
- * PURPOSE ARE DISCLAIMED. IN NO EVENT
- * SHALL THE OpenSSL PROJECT OR
- * ITS CONTRIBUTORS BE LIABLE FOR ANY
- * DIRECT, INDIRECT, INCIDENTAL,
- * SPECIAL, EXEMPLARY, OR CONSEQUENTIAL
- * DAMAGES (INCLUDING, BUT
- * NOT LIMITED TO, PROCUREMENT OF
- * SUBSTITUTE GOODS OR SERVICES;

- * LOSS OF USE, DATA, OR PROFITS; OR BUSINESS INTERRUPTION)
- * HOWEVER CAUSED AND ON ANY THEORY OF LIABILITY, WHETHER IN CONTRACT,
- * STRICT LIABILITY, OR TORT (INCLUDING NEGLIGENCE OR OTHERWISE)
- * ARISING IN ANY WAY OUT OF THE USE OF THIS SOFTWARE, EVEN IF ADVISED
- * OF THE POSSIBILITY OF SUCH DAMAGE.

=====

- *
- * This product includes cryptographic software written by Eric Young(ey@cryptsoft.com). This product includes software written by Tim Hudson(tjh@cryptsoft.com).
- *

Original SSLeay License

```
/* Copyright (C) 1995-1998 Eric Young
 * All rights reserved.
 *
 * This package is an SSL implementation written
 * by Eric Young.
 * The implementation was written so as to conform with
 * Netscapes SSL.
 *
 * This library is free for commercial and non-commercial
 * use as long as
 * the following conditions are aheared to. The following
 * conditions
 * apply to all code found in this distribution, be it the RC4,
 * RSA,
 * lhash, DES, etc., code; not just the SSL code. The SSL
 * documentation
 * included with this distribution is covered by the same
 * copyright terms
 * except that the holder is Tim Hudson.
 *
 * Copyright remains Eric Young's, and as such any
 * Copyright notices in
 * the code are not to be removed.
 * If this package is used in a product, Eric Young should
 * be given attribution
 * as the author of the parts of the library used.
 * This can be in the form of a textual message at program
 * startup or
 * in documentation (online or textual) provided with the
 * package.
 * * Redistribution and use in source and binary forms, with
 * or without
 * modification, are permitted provided that the following
 * conditions
 * are met:
 * 1. Redistributions of source code must retain the
 * copyright
 * notice, this list of conditions and the following
 * disclaimer.
```

- * 2. Redistributions in binary form must reproduce the above copyright
- * notice, this list of conditions and the following disclaimer in the
- * documentation and/or other materials provided with the distribution.
- * 3. All advertising materials mentioning features or use of this software
- * must display the following acknowledgement:
- * "This product includes cryptographic software written by
- * Eric Young"
- * The word 'cryptographic' can be left out if the routines from the library
- * being used are not cryptographic related :-).
- * 4. If you include any Windows specific code (or a derivative thereof) from
- * the apps directory (application code) you must include an acknowledgement:
- * "This product includes software written by Tim Hudson
- *
- * THIS SOFTWARE IS PROVIDED BY ERIC YOUNG
- * ``AS IS" AND
- * ANY EXPRESS OR IMPLIED WARRANTIES,
- * INCLUDING, BUT NOT LIMITED TO, THE
- * IMPLIED WARRANTIES OF MERCHANTABILITY
- * AND FITNESS FOR A PARTICULAR PURPOSE
- * ARE DISCLAIMED. IN NO EVENT SHALL THE
- * AUTHOR OR CONTRIBUTORS BE LIABLE
- * FOR ANY DIRECT, INDIRECT, INCIDENTAL,
- * SPECIAL, EXEMPLARY, OR CONSEQUENTIAL
- * DAMAGES (INCLUDING, BUT NOT LIMITED TO,
- * PROCUREMENT OF SUBSTITUTE GOODS
- * OR SERVICES; LOSS OF USE, DATA, OR PROFITS;
- * OR BUSINESS INTERRUPTION)
- * HOWEVER CAUSED AND ON ANY THEORY OF
- * LIABILITY, WHETHER IN CONTRACT, STRICT
- * LIABILITY, OR TORT (INCLUDING NEGLIGENCE
- * OR OTHERWISE) ARISING IN ANY WAY
- * OUT OF THE USE OF THIS SOFTWARE, EVEN IF
- * ADVISED OF THE POSSIBILITY OF
- * SUCH DAMAGE.
- *
- * The licence and distribution terms for any publically available version or
- * derivative of this code cannot be changed. i.e. this code cannot simply be
- * copied and put under another distribution licence
- * [including the GNU Public Licence.]
- * /

zlib

<https://github.com/madler/zlib/blob/v1.2.11/zlib.h>

/* zlib.h -- interface of the 'zlib' general purpose compression library version 1.2.11, January 15th, 2017

Copyright (C) 1995-2017 Jean-loup Gailly and Mark Adler

This software is provided 'as-is', without any express or implied warranty. In no event will the authors be held liable for any damages arising from the use of this software.

Permission is granted to anyone to use this software for any purpose, including commercial applications, and to alter it and redistribute it freely, subject to the following restrictions:

1. The origin of this software must not be misrepresented; you must not claim that you wrote the original software. If you use this software in a product, an acknowledgment in the product documentation would be appreciated but is not required.
2. Altered source versions must be plainly marked as such, and must not be misrepresented as being the original software.
3. This notice may not be removed or altered from any source distribution.

Jean-loup Gailly Mark Adler

jloup@gzip.org madler@alumni.caltech.edu
 The data format used by the zlib library is described by RFCs (Request for Comments) 1950 to 1952 in the files <http://tools.ietf.org/html/rfc1950> (zlib format), [rfc1951](http://tools.ietf.org/html/rfc1951) (deflate format) and [rfc1952](http://tools.ietf.org/html/rfc1952) (gzip format).
 */

Asio

https://www.boost.org/LICENSE_1_0.txt

Boost Software License - Version 1.0 - August 17th, 2003

Permission is hereby granted, free of charge, to any person or organization obtaining a copy of the software and accompanying documentation covered by this license (the "Software") to use, reproduce, display, distribute, execute, and transmit the Software, and to prepare derivative works of the Software, and to permit third-parties to whom the Software is furnished to do so, all subject to the following:

The copyright notices in the Software and this entire statement, including the above license grant, this restriction and the following disclaimer, must be included in all copies of the Software, in whole or in part, and all derivative works of the Software, unless such copies or derivative works are solely in the form of machine-executable object code generated by a source language processor.

THE SOFTWARE IS PROVIDED "AS IS", WITHOUT WARRANTY OF ANY KIND, EXPRESS OR IMPLIED, INCLUDING BUT NOT LIMITED TO THE WARRANTIES OF MERCHANTABILITY, FITNESS FOR A PARTICULAR PURPOSE, TITLE AND NON-INFRINGEMENT. IN NO EVENT SHALL THE COPYRIGHT HOLDERS OR ANYONE DISTRIBUTING THE SOFTWARE BE LIABLE FOR ANY DAMAGES OR OTHER LIABILITY, WHETHER IN CONTRACT, TORT OR OTHERWISE, ARISING FROM, OUT OF OR IN CONNECTION WITH THE SOFTWARE OR THE USE OR OTHER DEALINGS IN THE SOFTWARE.

